

REPORTED: September 9, 2024 **PROJECT NO.:** SMSD-24-12284

CLIENT: Santa Monica Malibu Unified School District
2828 4th Street
Santa Monica, CA 90405

ATTENTION: Mr. Alan Braatvedt

REF: PCM Air Clearance Letter
Santa Monica High School
South Gymnasium
601 Pico Blvd.
Santa Monica, CA 90405

1 PROJECT BACKGROUND

During demolition activities, suspect duct insulation was discovered inside an exterior chimney at the project sight. On August 20, 2024, Eric Fleming (CAC #00-2816) performed bulk sampling of the suspect duct insulation and adjacent exterior stucco overspray. Laboratory results confirmed that the duct insulation was positive for asbestos, while the stucco overspray was deemed negative.

At the request of Santa Monica-Malibu Unified School District, NV5 performed abatement oversight, final visual inspections and PCM clearance air sampling during and following abatement activities. The following summarizes the removal for this phase of the project:

- Duct insulation – approximately 40 square feet was removed from a chimney at the north exterior wall of the south gymnasium.

The removal was conducted by GGG Demolition (GGG), a California DOSH-licensed asbestos abatement contractor located in Orange, California. Tyler Fetty and Jorge Robles, a Cal/OSHA Certified Site Surveillance Technician working under the direction of James Byers, a Cal/OSHA Certified Asbestos Consultant, conducted the final visual inspections and PCM clearance air sampling.

2 PROJECT OBSERVATIONS

The asbestos removal was performed using wet methods, proper isolation measures including a full containment with 3-stage decontamination unit, proper signage, critical barriers, and a negative air pressure differential. The work was performed by asbestos trained workers using disposable clothing, half-face air purifying respirators, hand and foot protection, and eye protection. Following the removal, NV5 field personnel performed a final visual inspection and PCM air clearance sampling.

Before asbestos work areas were released, they were inspected by the Contractor's supervisor and NV5 representatives for evidence of residual dust and debris. The work areas were found to be acceptable. No dust or debris were observed.

Clearance sample collection and analysis were conducted onsite by Tyler Fetty (NIOSH 582 certified) by phase contrast microscopy (PCM). Air samples collected during asbestos removal activities and for clearance sampling were analyzed in accordance with National Institute of Occupational Safety and Health (NIOSH) Method 7400 (PCM), which specifies the equipment and procedures for mounting,



measuring, and counting fibers to determine airborne fiber concentrations. The results of all clearance samples collected during the project were reported below 0.01 fibers per centimeter square, the level recommended by the Environmental Protection Agency (EPA) for area re-occupancy following an asbestos response action.

3 CONCLUSIONS

Based upon our visual inspection and clearance air sampling results, the work area is considered clean and ready for re-occupancy.

4 SIGNATORY

Respectfully submitted by:

NV5

A handwritten signature in cursive script, reading 'James C. Byers Jr.', in dark ink.

James C. Byers
Senior Consultant/Project Manager
Certified Asbestos Consultant
Cal/OSHA Cert. #06-4122

Attachment: Asbestos Bulk Sample Results

PCM Clearance Results

Daily Logs and Air Data

Employee Certifications

Attachments



1508 East 33rd Street
Signal Hill, CA 90755
Tel: 562-206-2770
Fax: 562-206-2773

Alta Environmental
3777 Long Beach Blvd.
Long Beach, CA 90807
Attn.: David Schack

Report Number 2459636

Date Received 08/20/2024

Date Analyzed 08/20/2024

Date Reported 08/20/2024

Project Number SMSD-24-12284

Project Name Santa Monica HS

Location Santa Monica, CA

PO Number

WO Number

Date Sampled 08/20/2024

Sampled By

Total Samples 6

Method of Analysis 40 CFR Part 763 Appendix E to Subpart E, EPA Method 600/M4-82-020; updated method 600 R-93/116
Determination of Asbestos in Bulk Building Materials.

Test Report

Laboratory ID Sample No.	Sample Location Description	Layer No. Layer %	Non-Asbestos Components	(%)	Asbestos Type	(%)
2459636-001 EF-1	Duct Insulation, White, Homogeneous	LAYER 1 100%	Binder/Filler	85%	Amosite	15%
Asbestos Present: Yes		Total % Non-Asbestos:		85.0%	Total %Asbestos:	15.0%
2459636-002 EF-2	Duct Insulation, White, Homogeneous	LAYER 1 100%	Binder/Filler	85%	Amosite	15%
Asbestos Present: Yes		Total % Non-Asbestos:		85.0%	Total %Asbestos:	15.0%
2459636-003 EF-3	Duct Insulation, White, Homogeneous	LAYER 1 100%	Binder/Filler	85%	Amosite	15%
Asbestos Present: Yes		Total % Non-Asbestos:		85.0%	Total %Asbestos:	15.0%
2459636-004 EF-4	Stucco, White, Non-homogeneous	LAYER 1 100%	Gypsum Vermiculite Calcium Carbonate Other Non-Fibrous Material	60% 15% 5% 20%	None Detected	
Asbestos Present: No		Total % Non-Asbestos:		100.0%	Total %Asbestos:	No Asbestos Detected
2459636-005 EF-5	Stucco, White, Non-homogeneous	LAYER 1 100%	Gypsum Vermiculite Calcium Carbonate Other Non-Fibrous Material	60% 15% 5% 20%	None Detected	
Asbestos Present: No		Total % Non-Asbestos:		100.0%	Total %Asbestos:	No Asbestos Detected
2459636-006 EF-6	Stucco, White, Non-homogeneous	LAYER 1 100%	Gypsum Vermiculite Calcium Carbonate Other Non-Fibrous Material	60% 15% 5% 20%	None Detected	
Asbestos Present: No		Total % Non-Asbestos:		100.0%	Total %Asbestos:	No Asbestos Detected



1508 East 33rd Street
Signal Hill, CA 90755
Tel: 562-206-2770
Fax: 562-206-2773

Alta Environmental
3777 Long Beach Blvd.
Long Beach, CA 90807
Attn.: David Schack

Report Number 2459636

Date Received 08/20/2024

Date Analyzed 08/20/2024

Date Reported 08/20/2024

Method of Analysis 40 CFR Part 763 Appendix E to Subpart E, EPA Method 600/M4-82-020; updated method 600 R-93/116
Determination of Asbestos in Bulk Building Materials.

Project Number SMSD-24-12284

Project Name Santa Monica HS

Location Santa Monica, CA

PO Number

WO Number

Date Sampled 08/20/2024

Sampled By

Total Samples 6

Test Report

Laboratory ID Sample No.	Sample Location Description	Layer No. Layer %	Non-Asbestos Components (%)	Asbestos Type (%)
-----------------------------	--------------------------------	----------------------	--------------------------------	----------------------

Method Detection Limit: Less than one percent (<1%). Asbestos content has been determined using calibrated visual estimation (CVES). Samples tested were received in acceptable condition unless otherwise stated. Test report relates only to items tested. Non-homogeneous samples containing discrete and separable layers are analyzed and reported separately; composite results may be reported upon customer's request. Non-homogeneous samples with inseparable layers are analyzed and reported as composite samples. Due to the limitations of Polarized Light Microscopy, samples reported as None Detected or with low asbestos concentrations may not be reliable and further analysis such as TEM is recommended to confirm PLM results. This report shall not be reproduced except in full without the written approval of this laboratory. This report may not be used by the customer to claim product certification, endorsement, or approval by NIST/NVLAP or any agency of the government. Samples shall be disposed according to local, state and federal laws, 30 days after results are reported unless otherwise instructed.

CA-ELAP #2823

Analyst - Fred Chapplear

Approved Signatory Cristina E. Tabatt

NVLAP[®]
TESTING
NVLAP Lab Code 500044-0

CHAIN OF CUSTODY

1508 E. 33rd Street
Signal Hill, CA 90755
562-206-2770 Tel
562-206-2773 Fax
services@AQenvlabs.com

(Lab) Order No. 2459636

CUSTOMER INFORMATION				Turnaround Time		Shipped By		Report Send Via:	
Company	Alta Environmental/NV5			Same Day	<input checked="" type="checkbox"/>	Fedex	<input type="checkbox"/>	Web	<input type="checkbox"/>
Address	3777 Long Beach Blvd., Annex Bldg.			1 Day	<input type="checkbox"/>	UPS	<input type="checkbox"/>	Email	<input checked="" type="checkbox"/>
City/State/Zip	Long Beach, Ca 90807			2 Day	<input type="checkbox"/>	USPS	<input type="checkbox"/>	Fax	<input type="checkbox"/>
Contact	Eric J. Fleming - Dave Schen			3 Day	<input type="checkbox"/>	Drop Off	<input checked="" type="checkbox"/>	Verbal	<input type="checkbox"/>
Office Phone	562-495-5777			5 Day	<input type="checkbox"/>	Drop Box	<input type="checkbox"/>	Mail	<input type="checkbox"/>
Cell				Weekend	<input type="checkbox"/>	Other	<input type="checkbox"/>	Pick up	<input type="checkbox"/>
Fax	562-495-5877			Special Instructions:					
Email				Layered analysis on drywall/joint compound Stucco					
PROJECT INFORMATION									
Project Name: Santa Monica HS				PO Number:					
Project Number: SMD-24-122P4				Work Order No.:					
Location: Santa Monica Ca				Sampled By:					
PLM		PCM		MOLD		LEAD (Pb)			
PLM EPA 600/M4-82-020	<input type="checkbox"/>	NIOSH 7400A	<input type="checkbox"/>	Spore Trap	<input type="checkbox"/>	Air	<input type="checkbox"/>	TTLC <input type="checkbox"/>	
PLM 400 Pt. Count (<0.25%)	<input type="checkbox"/>	NIOSH 7400B	<input type="checkbox"/>	Tape Lift	<input type="checkbox"/>	Paint	<input type="checkbox"/>		
PLM 1000 Pt. Count (<0.1%)	<input type="checkbox"/>	w/ TWA	<input type="checkbox"/>	Bulk Sample	<input type="checkbox"/>	Wipe	<input type="checkbox"/>		
				Swab	<input type="checkbox"/>	Soil	<input type="checkbox"/>		
SAMPLE ID	SAMPLE TYPE	LOCATION		Date Sampled	Start Time	Stop Time	Avg Flow Rate	Volume (L)	
EF-1	Duct Insulation	~ 7		8/20/24	~ 1		~ 1	~ 1	
EF-2									
EF-3									
EF-4	Stucco								
EF-5									
EF-6									
Relinquished By: [Signature]				Received By: [Signature]					
Printed Name: Eric Fleming				Printed Name: Justine Dallo					
Date/Time: 8-20-24 1235				Date/Time: 8/20/24 1232					
Relinquished By:				Received By:					
Printed Name:				Printed Name:					
Date/Time:				Date/Time:					

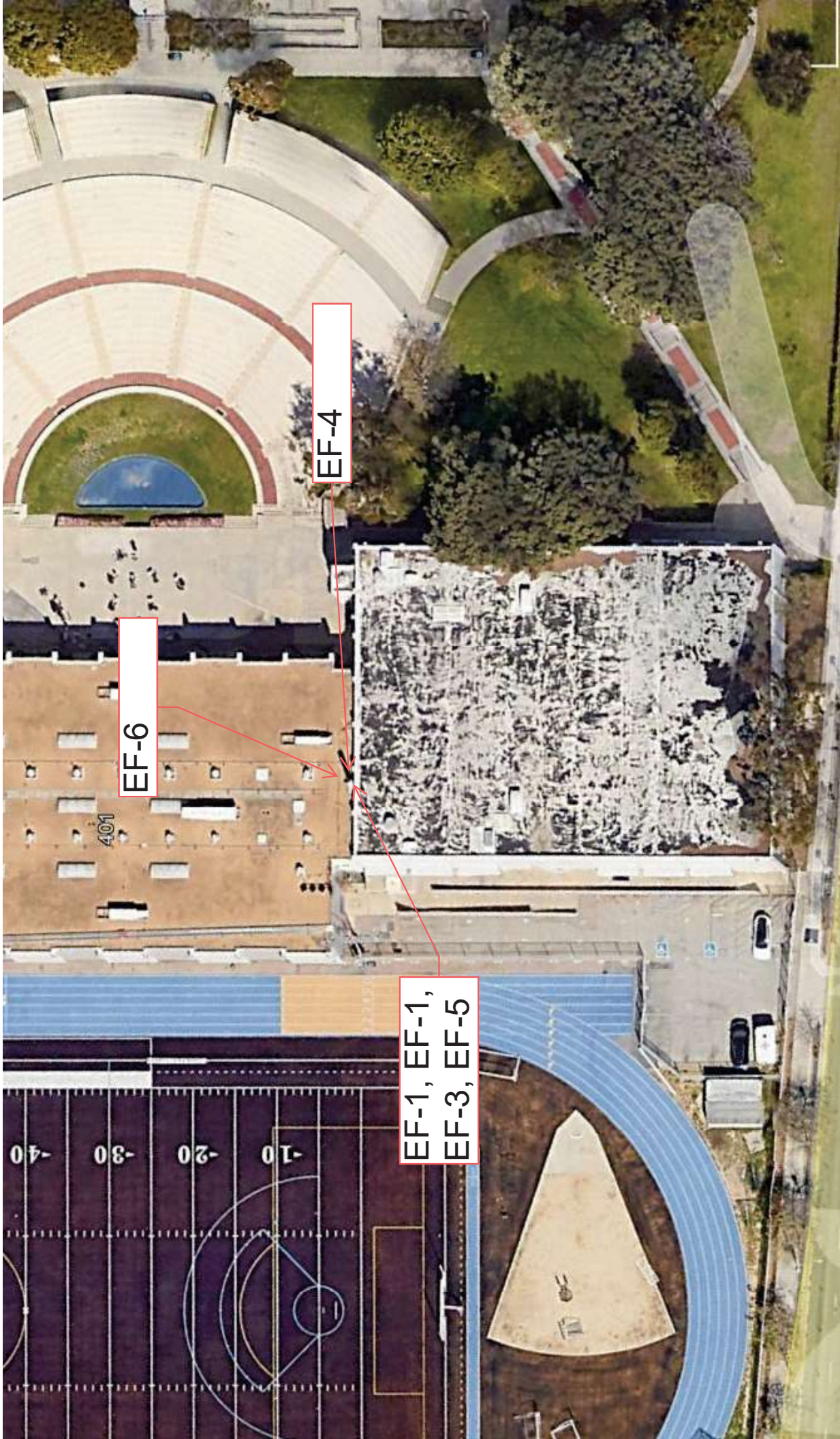

EF-4

EF-6

EF-1, EF-1,
EF-3, EF-5

401

MATERIAL INVENTORY ASBESTOS SAMPLES

CLIENT: Santa Monica Unified School District
PROJECT NO: SMSD-24-12284
PROJECT NAME: South Gym

Material	Sample No.	Asbestos Content	Sample Location	Material Location	Approx. Qty.	Friable	Damage
Duct insulation	EF-1	15% chrysotile	West access hatch	Beneath metal jacket around bottom of duct	40 SF	Yes	No
Duct insulation	EF-2	15% chrysotile	West access hatch	Beneath metal jacket around bottom of duct	40 SF	Yes	No
Duct insulation	EF-3	15% chrysotile	West access hatch	Beneath metal jacket around bottom of duct	40 SF	Yes	No
Stucco	EF-4	None detected	Northeast corner of stack	Exterior of stack	300 SF	Yes	Yes
Stucco	EF-5	None detected	West access hatch	Exterior of stack	300 SF	Yes	Yes
Stucco	EF-6	None detected	Center north from debris pile	Exterior of stack	300 SF	Yes	Yes

Air Sampling Form

Client: Santa Monica High School
Project No.: SMSD-24-12284
Project Location: South Gym

Date: Aug 25, 2024
Page: 1 of 1

[illegible]

Type: OWA = Outside Work Area; IWA = Inside Work Area; B = Background; P = Personal; C = Clearance

Detection limit is 5.5 f/cc

Analytical Method:

Analytical method.	✓
PCM-Niosh 7400	
TEM-AHERA	
TEM-EPA Yamate	
NIOSH-7082/Ph	

Sample Analysis:

Sample Analysis Site:	✓
NV5 On-site	
Outside Lab	

Microscopist: Tyler Fetty

Microscope: *Vier* *Vier*
Microscope #: *M5-02*
Graticle field area (mm²): *0.00817*
Filter area (mm²): *385*
Q.C. slide readable: *Yes 5 Lines*
Rotometer #: *8-02*

Comments:

Sample Media:

Sample media.	✓
25 mm MCE 0.8 µg	
25 mm MCE 0.45 µg	
37 mm MCE	

Field Blank

Sample # 825-03
Fiber/Fields 00/100

Lab Blank

Sample # 825-07
Fiber/Fields 00/100

On-Site Technician: Tyler Fetty

Signature: Tyler Fetty

Cert Number: 655T:17-5855

NV5 LOG SHEET

Project Name: South Gym Date: Aug 24, 2024

Project Location: Santa Monica High School Job No.: SMSD-24-12284

Project/Area Description: Removal of Insulation in Chimney at Ext. North Side of South Gym

Scope of Work: Set up of containment on Ext. North Side of South Gym

Type of Containment: Full Containment

Respiratory Protection: PAPR

Abatement Contractor: GGG

Contractor Supervisor: Jase Miranda

NV5 Rep. On-Site: Tyler Fetty

Project Manager: _____

Time Arrived (Military): 0500 Shift Start Time: 0500

Time Left (Military): 1330 Shift End Time: 1330

Type of Sample	Number of Samples Taken	Highest (f/cc)	Lowest (f/cc)
Inside Work Area			
Outside Work Area			
Personal			
Clearance			
Background	2 PCM	0.003	<0.002
Manometer Reading (Time reading was taken/Actual Reading)			
/	/	/	1300 / -0.024
Other Contractors On-Site		Contractor Activities	
N/A		Set up of Containment	

Client: Santa Monica High SchoolPage 1 of 1Project Name: South GymNV5 Job No.: SMSP-24-12284

TIME OF OBSERVATION	COMMENTS
0500	GGG crew of 1 supervisor and 4 Workers arrive at Santa Monica High School. GGG supervisor Jose Miranda meets with NVS representative Tyler Fetty to discuss objectives for the day. Plans include set up of containment for Ext. Chimney at North Side of South Gym.
0530	NVS representative sets up 2 PCM air background samples at North & South side of work site. Samples calibrated at 3.1 lpm using a rotameter. Samples on-line.
0630	Observed GGG crew setting up scaffolding around Ext. Chimney to allow poly sheeting to make a tight fitting containment.
0800	Observed GGG crew setting up containment, creating a 3 stage decontamination chamber w/shower as well as applying poly sheeting creating 2 layers of 6 mil poly sheeting floor, walls, and ceiling.
0900	GGG crew halts work and breaks for lunch. PCM Background Samples continue to run.
1000	Crew returns from lunch. GGG crew continues set up of containments using same methods as previously described.
1200	Observed crew installing negative air machine (HEPA filtered) that will provide negative pressure inside containment.
1300	GGG crew completes set up of containment. At request of GGG supervisor, NVS conducts pre-abatement inspection.
	Containment consists of 2 layers of 6 mil poly sheeting for floor, walls, and ceiling, a 3 stage decon w/shower, and a HEPA filtered negative air machine providing negative pressure inside.
	Containment monitored by a manometer reading -0.024.
	Containment passes pre-abatement visual. GGG crew begins to pack up for the day. NVS collects both PCM air samples and sampling equipment. Samples off-line.
1330	Left site for the day

For Bag-Out Shift Only

# of Bags	Manifest #
N/A	N/A

NV5 Rep. Signature: Tyler FettyCert. Number: CSST-17-5855Date: Aug 24, 2024

Air Sampling Form

Client: Santa Monica High School
Project No.: SMSP-24-12284
Project Location: South Gym

Date: Aug 24, 2024
Page: 1 of 1

[illegible]

Type; OWA = Outside Work Area; IWA = Inside Work Area; B = Background; P = Personal; C = Clearance

Detection limit is 5.5 f/cc

Analytical Method:

PCM-Niosh 7400	✓
TEM-AHERA	
TEM-EPA Yamate	
NIOSH-7082/Pb	

Sample Analysis:

NV5 On-site	✓
Outside Lab	

Field Blank

Sample # 824-03
Fiber/Fields 00/100

Lab Blank

Sample media	✓
25 mm MCE 0.8 µg	
25 mm MCE 0.45 µg	
37 mm MCE	

Comments:

Microscopist: Tyler Fetty

Microscopist: yef
Microscope #: MS-02Graticule field area (mm²): 0.00817Filter area (mm²): 385

Q.C. slide readable: Yes 5 Lines

Rotometer #: R-02

On-Site Technician: Tyler Fetty

Signature: Tyler Fethy

Cert Number: C5ST:17-5855

CAL/OSHA ASBESTOS NOTIFICATION RENOVATION NOTIFICATION

Date: 08/22/2024

GGG's Job Number: 1501

Mail to: 320 West 4th Street
Room 820
Los Angeles, CA 90013

Phone Number: 213-576-7451

Fax Number: 213-576-7461

Contractor: GGG Demolition, Inc.
1439 W. Chapman #178
Orange, CA 92868

Phone Number: (714) 699-9350

DOSH #: 1100

Contractors License: 988669

Owners Name: Santa Monica-Malibu USD

Address: 1651 16th Street

City: Santa Monica

State: CA

Zip: 90404

Phone Number:

Contact Name:

Facility Name: Santa Monica High School

Address: 601 Pico Boulevard

City: Santa Monica

State: CA

Zip: 90405

Phone Number: 949-524-0245

Contact Name: Alejandro Murillo

County: Los Angeles

Age: 135

Size: 15000 SF

Present Use: School

Work Area: boiler flue

Work Description: ACM Removal

Type of Asbestos:

Friable: _____ LF: _____ SQ. FT. Non-Friable: _____ LF: 80 _____ SQ. FT.

Start Date: 08/24/2024 Completion Date: 08/24/2024 Work Hours: 5:00AM-1:30PM

Method of Removal: All asbestos shall be removed wet, in small sections and cleaned up promptly. Use of local exhaust ventilation and collection system designed and operated to capture the particulate asbestos material produced by stripping. Asbestos containing materials will be placed in double 6-mil poly bags or wrapped in double 6-mil poly sheeting and properly labeled. GGG Demolition, Inc. personnel will be provided with the required protective clothing, rubber gloves and respirators with HEPA filters attached

Disposal Site: Azusa Land Reclamation 1211 W Gladstone St Azusa, CA 91702

Certified Person: GREGG MILLER

Signature: _____

Qualified Person: GREGG MILLER

Signature: _____



Log Sheet

Project Name: Santa Monica High School Date: 8/24/24

Project Location: Santa Monica, CA Job No.: _____

Project/Area Description: Exterior field by new gym building

Scope of Work: Removal of insulation on exterior pipe

Type of Containment: Full containment

Respiratory Protection: Full face P100

Abatement Contractor: GCG

Contractor Supervisor: Steve Vega

NV5 Rep. On-Site: Jorge Robles

Project Manager: Jim Byers

Time Arrived (Military): 1500 Shift Start Time: 1500

Time Left (Military): 2330 Shift End Time: 2330

Type of Sample	Number of Samples Taken	Highest (f/cc)	Lowest (f/cc)
Inside Work Area			
Outside Work Area			
Personal			
Clearance			
Background			
Manometer Reading (Time reading was taken/Actual Reading)			
1545 / -0.025	1700 / -0.024	1900 / -0.026	/
Other Contractors On-Site		Contractor Activities	
NA			

Client: SMMUSD

Page ____ of ____

Project Name: SAMOH

NV5 Job No.: _____

TIME OF OBSERVATION	COMMENTS
1500	NV5 rep Jorge Robles arrives on site to replace NV5 rep Tyler Fetty. GGG on site led by supervisor Steve Vega. GGG to
	continue with set up of containment at exposed pipe near the new gym. NV5 has checked all worker certifications on site. All are up to date.
1530	Workers finish with set up of full containment at exterior pipe. NV5 conducts visual inspection of containment. Containment passes visual
	inspection. Workers to use manual means, wet methods, HEPA vac throughout removal process.
	Worker PPE: full face P100, hard hat, glasses, gloves, Tyvek suits
1600	Workers enter containment and begin work on removal of insulation. NV5 sets up monitoring air samples at decon entrance and at negative
	air exhaust. Manometer readings show containment is under sufficient negative air pressure
1700	Workers continue work on removal of insulation. No issues to report of at this time
1800	Lunch break
1900	Lunch break over. Workers return to work on insulation removal. Work almost complete.
2000	Work complete on removal of insulation. NV5 conducts visual inspection of containment.
	Containment passes visual inspection. GGG to encapsulate containment
2100	GGG finish with encapsulating containment. NV5 will return tomorrow to conduct clearance sampling at containment
2130	GGG begin demobilizing for the day.
2145	GGG and NV5 leave site for the day

For Bag-Out Shift Only

# of Bags	Manifest #

NV5 Rep. Signature: _____

Cert. Number: 17-6028Date: 8/24/24

Air Sampling Form

Client: SMNUSO
Project No.: _____
Project Location: SPAMOH1

Date: 8/24/24
Page: of

[illegible]

Type: OWA = Outside Work Area; IWA = Inside Work Area; B = Background; P = Personal; C = Clearance

Detection limit is 5.5 f/cc

Analytical Method:

PCM-Niosh 7400	✓
TEM-AHERA	
TEM-EPA Yamate	
NIOSH-7082/Pb	

Sample Analysis:

Alta On-site	<input checked="" type="checkbox"/>
Outside Lab	<input type="checkbox"/>

Field Blank

Sample # 0824-03
Fiber/Fields 6/00

Lab Blank

Sample # 0824-04
Fiber/Fields 0/100

Microscopist: Jorge Robles

Microscope #: 121407

Graticule field area (mm²):

Filter area (mm²): 385

Q.C. slide readable:

Rotometer #: 0925-33

Comments: Removal of pipe insulation by new gym Bldg

On-Site Technician: Casey Roby

Signature: 

Cert Number: 17-10028

NV5 LOG SHEET

Project Name: South Gym Date: Aug 25, 2024

Project Location: Santa Monica High School Job No.: SM5D-24-12284

Project/Area Description: Ext. Chimney at North Side of South Gym.

Scope of Work: Conduct Air Clearance and Analysis of North Containment of South Gym.

Type of Containment: Full Containment

Respiratory Protection: Half-Face

Abatement Contractor: GGG

Contractor Supervisor: N/A

NV5 Rep. On-Site: Tyler Fetty

Project Manager: _____

Time Arrived (Military): 0700 Shift Start Time: 0700

Time Left (Military): 1100 Shift End Time: 1100

Type of Sample	Number of Samples Taken	Highest (f/cc)	Lowest (f/cc)
Inside Work Area			
Outside Work Area			
Personal			
Clearance	2 PCM	0.004	0.003
Background			
Manometer Reading (Time reading was taken/Actual Reading)			
/	/	/	/
Other Contractors On-Site		Contractor Activities	
N/A		N/A	

Page 1 of 1

NVS Job No.: SM5D-24-12284

[illegible]**For Bag-Out Shift Only**

# of Bags	Manifest #
N/A	N/A

NV5 Rep. Signature: Tyler Feltz
 Cert. Number: SMSP-24-12284
 Date: Aug 25, 2024





NV5 LOG SHEET

Project Name: South Gym Date: Aug 25, 2024

Project Location: Santa Monica High School Job No.: SM5D-24-12284

Project/Area Description: Ext. Chimney at North Side of South Gym.

Scope of Work: Conduct Air Clearance and Analysis of North Containment of South Gym.

Type of Containment: Full Containment

Respiratory Protection: Half-Face

Abatement Contractor: GGG

Contractor Supervisor: N/A

NV5 Rep. On-Site: Tyler Fetty

Project Manager: _____

Time Arrived (Military): 0700 Shift Start Time: 0700

Time Left (Military): 1100 Shift End Time: 1100

Type of Sample	Number of Samples Taken	Highest (f/cc)	Lowest (f/cc)
Inside Work Area			
Outside Work Area			
Personal			
Clearance	2 PCM	0.004	0.003
Background			
Manometer Reading (Time reading was taken/Actual Reading)			
/	/	/	/
Other Contractors On-Site		Contractor Activities	
N/A		N/A	

Page 1 of 1

NVS Job No.: SM5D-24-12284

For Bag-Out Shift Only	
# of Bags	Manifest #
N/A	N/A

NV5 Rep. Signature: Tyler Feltz
 Cert. Number: SMSP-24-12284
 Date: Aug 25, 2024

State of California
Division of Occupational Safety and Health
Certified Asbestos Consultant



Eric J. Fleming

Certification No. **00-2816**

Expires on **09/22/25**

This certification was issued by the Division of Occupational Safety and Health as authorized by Sections 7180 et seq. of the Business and Professions Code.

State of California
Division of Occupational Safety and Health
Certified Site Surveillance Technician

Tyler J Fetty

Name

Certification No. 17-5855

Expires on 02/15/25



This certification was issued by the Division of Occupational Safety and Health as authorized by Sections 7180 et seq. of the Business and Professions Code.

State of California
Division of Occupational Safety and Health
Certified Site Surveillance Technician

Jorge Robles

Name

Certification No. 17-6028

Expires on 11/14/24



This certification was issued by the Division of Occupational Safety and Health as authorized by Sections 7180 et seq. of the Business and Professions Code.

State of California
Division of Occupational Safety and Health
Certified Asbestos Consultant

James Charles Byers, Jr.
Name



Certification No. 06-4122

Expires on 01/18/25

This certification was issued by the Division of Occupational Safety and Health as authorized by Sections 7180 et seq. of the Business and Professions Code.