



SANTA MONICA - MALIBU UNIFIED SCHOOL DISTRICT

**REQUEST FOR PROPOSALS (RFP)
INSPECTOR OF RECORD (IOR) SERVICES
FOR THE LINCOLN MS, GRANT ES, AND SMASH/MUIR
HVAC AND MODERNIZATION PROJECT AND THE EDISON
LANGUAGE ACADEMY SOLAR POWER PROJECT**

April 9, 2020

GENERAL INFORMATION

This RFP is to provide IOR services required for the construction of the HVAC and Modernization Project on the Lincoln MS, Grant ES, and SMASH/Muir campuses and the Solar Power Project on the Edison Language Academy campus beginning in May 2020. The District anticipates that two IOR's will be added to our team as the result of this procurement.

PROJECT DESCRIPTION

The HVAC and Modernization Project on the Lincoln MS, Grant ES, and SMASH/Muir campuses consists of new HVAC installations in classrooms and other spaces that have historically only had heating systems. It also consists of new windows, doors, paint and other modernization installations. There are a total of 4 DSA A#'s associated with the work at these three campuses. There is a single A# associated with the work at Grant ES, a separate A# associated with the work at SMASH/Muir, and two A#'s associated with the work at Lincoln MS. Construction work is scheduled to begin in May of 2020 and complete in the fall of 2021. Work hours will vary throughout the project in order to accommodate the uses that occur during the normal school calendar.

The Solar Power Project at the Edison Language Academy will include the installation of three new solar structures that will also provide shade for parking and student lunch areas. This project will be associated with a DSA A# separate from the 4 itemized in the paragraph above.

Construction is scheduled to begin in May 2020, with final completion by fall of 2021.

It is the intent of the District to hire a total of two Class 2 IOR's. One IOR will cover the work at Grant ES and SMASH/Muir and the other IOR will cover the work at Lincoln MS and Edison Language Academy.

ESTIMATED CONSTRUCTION COST

The anticipated construction cost for both projects is: \$22 million

SCOPE OF SERVICES

Provide sufficient staffing to provide all inspection services as outlined in the attached contract agreement (**Appendix A**) for the complete construction and fit-out of the project.

The DSA 103 (**Appendix B**) – "List of Required Structural Tests and Special Inspections" for this project is provided as the basis for the scope of work for this RFP.

COST PROPOSAL

Please provide a detailed estimate of time and cost for the various services required per the DSA-103 form provided, no project plans or specifications will be provided. This is to be a Not to Exceed estimate of the total costs of inspection services for the full project, beginning on June 10, 2020 with completion by August 22, 2021.

It is likely that the workload will require each inspector to be full time during the times that school is not in session and part time during the times that school is in session. For the purpose of this proposal, please propose to provide 26 weeks of full time coverage and 44 weeks of half time coverage for each inspector.

Provide a current hourly rate sheet for use for additional similar services (should these be required) as an additional appendix. Please itemize the expected reimbursable expenses and include them in the cost proposal. Only people, positions, and expenses listed in the final accepted cost proposal will be allowed on this project unless authorized by the District in writing in advance.

If billing rates are anticipated to increase during the project, the escalated costs must be clearly indicated and included in the cost proposal. Rates should include all costs associated with the proposed work, including but not limited to salary, travel, mileage, car allowances, cell phones, insurance, home office expenses, overhead, profit, computers, tablets, office supplies, and all other related costs of doing business.

Proposals are due electronically no later than 3:00 PM on April 23, 2020. Proposals are to be emailed to Sheere Bishop-Griego at smbishop@smmusd.org, Director of Procurement and Contract Management – Consultant. Subject line of email to note one of the following “Lincoln MS, Grant ES, SMASH/Muir & Edison ES – IOR Proposal”.

Please submit, one copy of the cost proposal, indicating the proposed fee. The cost proposal will be used as a basis for negotiation. Should the District be unable to reach acceptable terms with the highest ranked firm, it will enter into fee negotiations with the second ranked firm, and so on, until an acceptable fee is negotiated, at which time the District will award the services to the selected firm.

RESUMES

Include resumes of the proposed project team members, including any sub-consultants. Individual resumes should not exceed two pages each.

ANTICIPATED SCHEDULE (subject to change)

RFP Issued:	April 9, 2020
Proposals Due:	April 23, 2020 by 3:00 PM
Planned Board Award:	May 21, 2020
Commencement of Services:	May 25, 2020

Please note, the schedule does not allow time for pre-proposal questions. Therefore, any questions submitted will not be answered.

RESTRICTIONS ON LOBBYING AND CONTACTS

Beginning with the date of issuance of this RFP and concluding on the date of execution of the services for this project, no person or entity submitting a response to this RFP, nor any person, officer, employee, consultant, agent, or representative of the same shall through any means contact any employee of the District, any Board of Education member, any consultant for the District (including any project architect or any member of the program management team), or any member of any District-appointed committee to engage in any discussion regarding (1) this RFP, (2) the selection process or (3) award of this contract. **Any such contact shall be grounds for the immediate disqualification of the submitting entity without consideration of its proposal.**

CONFLICTS OF INTEREST

As part of this proposal, the proposing entity must affirmatively state that there is no known conflict of interest or must disclose any potential conflict of interest involving any District employee, consultant, or member of the Board of Education. Subsequent discovery of an undisclosed actual conflict of interest shall be adequate grounds for the District to terminate the agreement for cause. By submitting a proposal, the submitting entity consents to termination for cause in the event that an undisclosed actual conflict of interest is discovered. **Failure to include this statement will be grounds for immediate disqualification of the submitting entity without consideration of its proposal.**

**THE DISTRICT THANKS YOU FOR YOUR INTEREST IN PROVIDING THE
REQUESTED SERVICES AND INVITES YOUR RESPONSES TO THIS
REQUEST FOR PROPOSALS.**

APPENDIX A

DRAFT PROFESSIONAL SERVICES PROJECT INSPECTOR SERVICES AGREEMENT

Please review the draft agreement attached. By submitting a proposal, the submitting firm confirms that it has no exceptions or changes to the agreement provided.

SANTA MONICA-MALIBU UNIFIED SCHOOL DISTRICT

**AGREEMENT FOR PROFESSIONAL SERVICES
PROJECT INSPECTOR SERVICES**

This Agreement for Project Inspector Services ("Agreement") is dated _____, 2016 for reference purposes only and is entered into between the **Santa Monica-Malibu Unified School District** ("District") and _____ ("Inspector"). The District and Inspector may be individually referred to herein as a "Party" or collectively referred to herein as the "Parties."

RECITALS

WHEREAS, District is [brief description of Project, e.g., renovating a classroom building, constructing a new science building, etc. at the District's _____ campus] under the jurisdiction of the Division of State Architect ("DSA"), commonly known as the _____ ("Project" or "Site"), and has awarded a construction contract to _____ to perform the work of the Project ("Construction Work"); and

WHEREAS, District has retained the services of _____ as the architect and design professionals of the Construction Work ("Architect"); and

WHEREAS, the Construction Work shall be performed pursuant to District-approved plans, drawings, specifications, rules, regulations, and statutes applicable to school construction and other contract documents ("Contract Documents"); and

WHEREAS, District requires the services of a DSA-approved project inspector during the Construction Work; and

WHEREAS, pursuant to Education Code §17311, the DSA and Architect have approved Inspector to be a project inspector on California public school construction projects; and

WHEREAS, Inspector warrants and represents that Inspector is competent to perform the duties and responsibilities required by this Agreement and applicable laws and regulations for the inspection of Construction Work at the Project.

NOW, THEREFORE, the Parties agree as follows:

AGREEMENT

1. **Inspector as District Representative.** Inspector shall, as requested by District, act as the project inspector for the Project. Inspector shall observe construction operations to insure that the Project is constructed and completed in strict conformity with all applicable laws and regulations and the Contract Documents ("Services").
2. **Scope of Work and Compensation.** The Services include project inspection services for the Project as set forth herein in this Agreement.
 - 2.1. The following dollar amount is the estimated approximate hard construction costs for the Project:

_____ Dollars (\$_____).

- 2.2. Inspector's fee for the performance of Services at the Project shall be _____ **Dollars (\$_____)** per month for a total maximum not-to-exceed fee of _____ **Dollars (\$_____)**.
- 2.3. The Inspector shall submit a monthly itemized statement of Service charges and expenses for the Project (as applicable) to the District on the fifth (5th) day of each month. The itemized statement shall show the days and hours worked each workday Inspector performs Services for the previous month. District will permit a one (1) month grace period beyond this time for the Inspector to submit its invoice for a particular month's work. No amounts shall be due or owing to the Inspector if it fails to submit an invoice to the District at or before the end of that grace period.
- 2.4. Payment of all undisputed amounts will be due within thirty (30) days of receipt of Inspector's invoice.
- 2.5. The daily job log referred to herein shall detail the time spent by the Inspector in the performance of Services pursuant to this Agreement.
- 2.6. Inspector shall provide to the District on a timely basis and to not cause a delay in DSA's approval of the Project, all verified report(s) for all scope(s) of Construction Work and all other required Project documents if not already completed and provided to the District. District shall retain five percent (5%) of Inspector's Fee or Ten Thousand Dollars (\$10,000), whichever is greater, until Inspector has filed all required verified report(s) and other Project documents.
- 2.7. If requested by the District, the Inspector shall provide additional or extended Services for the Project as may be necessary because of changed conditions including, without limitation, conditions made necessary by Construction Work damaged by fire or other Acts of God during construction or prolongation of the initial construction contract time beyond the construction contract time schedule. Those additional or extended Services shall be as agreed to by the District and shall be based on rates at or below the hourly, daily, weekly, or monthly rates as indicated here:

2.7.1. Maximum Rate for Additional or Extended Services.

Hourly	\$_____ / Hour
Daily	\$_____ / Day
Weekly	\$_____ / Week
Monthly	\$_____ / Month

3. **Term.** The term of this Agreement shall be for the period of construction of the Project and shall terminate when the notice of completion for the Construction Work is recorded ("Term"), unless otherwise terminated or cancelled earlier.
4. **Submittal of Documents.** Inspector shall not commence the Services under this Agreement until Inspector has submitted and District has approved the certificate(s) and affidavit(s), and the endorsement(s) of insurance required as indicated below:

<u> X </u> Signed Agreement	<u> X </u> Workers' Compensation Certificate
<u> X </u> Insurance Certificates & Endorsements	<u> X </u> W-9 Form
<u> N/A </u> Bonds (as requested by District)	<u> X </u> Fingerprinting/Criminal Background Investigation Certification
<u> </u> Other: _____	

5. **Expenses.** District shall not be liable to Inspector for any costs or expenses paid or incurred by Inspector in performing the Services, except for those set forth in this Agreement. Inspector agrees that travel may be required, at Inspector's expense. These travel expenses are not reimbursable.
6. **Standard of Care.** Inspector shall perform Services, obtain findings, and prepare recommendations in accordance with generally and currently accepted principles and practices for project inspectors of California school buildings and of the work of construction or alteration of school buildings.
7. **Conflict of Interest.** Inspector shall not have a financial or investment interest in any person, contractor, entity, or their employees, agents, or subcontractors with responsibilities for the construction of, design of, or other work or duties related to the Project. Inspector shall not have the authority to assist any person, contractor, entity, or their employees, agents, or subcontractors in the performance of any Construction Work on the Project. Inspector shall not undertake any responsibilities of any person, contractor, entity, or their employees, agents, or subcontractors for the Construction Work of the Project.
8. **Direction of Architect.** Inspector shall act under the direction of the Architect and shall be responsible to the Department of General Services, Division of the State Architect, for enforcement of the Project plans and specifications.
9. **Construction Manager.** Inspector shall also work with the construction manager if the District uses a construction manager on any portion of the Project. If District does not use a construction manager on the Project, then all references to a construction manager herein shall mean the District.
10. **Authority to Reject or Stop Construction Work.** Inspector shall not have the authority to direct a contractor in the execution of the Construction Work nor to stop work on the Project. However, if Inspector observes Construction Work being performed in deviation from the approved plans, specifications, or change orders or in violation of any local, state, or federal statute, Inspector shall, if such deviation or violation is not immediately corrected by contractor when brought to the attention of contractor, direct the contractor in writing, while simultaneously notifying the Architect, and the District, to cease installation of that nonconforming portion of Construction Work, pending further decision by Architect and District, and shall in all cases, make a written record of the event. Inspector shall deliver copies of the written record to District within twenty-four (24) hours of the event.
11. **On-Site Presence.** Inspector shall act as the Project Inspector on a full-time, continuous basis, including during off-hours and weekend-hours as deemed necessary by Inspector, the Architect, and/or District. Inspector shall be physically present at the Project at all times necessary for performance of its duties as project inspector. Inspector shall have personal knowledge of the Construction Work of the Project at all stages. Inspector shall accompany the Architect, District, the construction manager, and/or other consultants when any of them are observing the Construction Work. Inspector shall be physically present for all concrete

work and masonry work.

12. **Safety Precautions.** Inspector shall take all reasonable safety precautions related to performance of the Services under this Agreement, and shall provide reasonable protection to prevent damage, injury or loss to its employees or personnel providing Services hereunder and other persons who may be affected thereby. Inspector shall promptly provide notice to the District of any accidents arising out of or in connection with the Services, causing death, personal injury or property damage including full details and statements of any witnesses. In addition, if death, serious personal injuries or serious property damages are caused, the accident shall be reported to the District immediately by telephone or messenger.

13. **Inspector's General Obligations, Duties, and Responsibilities.** Inspector shall completely and timely inspect all portions of the Construction Work as it progresses.

13.1. Inspector shall endeavor to guard District and the State of California ("State") against apparent defects and deficiencies in the Construction Work and shall act on behalf of District to see that the Construction Work is executed and completed in a timely manner in accordance with the Contract Documents and applicable laws and regulations.

13.2. Inspector shall study and fully comprehend the requirements of the Construction Documents in order to provide competent inspection of the Construction Work. Inspector shall consult the Architect to resolve any uncertainties in Inspector's comprehension of the plans and specifications. Inspector shall possess a thorough understanding of the requirements of the plans and specifications for each portion of Construction Work before that portion of Construction Work is performed.

13.3. Inspector shall identify all non-compliant Construction Work as work on the Project progresses in order to facilitate timely corrective action.

13.4. Inspector shall verify code-compliant implementation of the materials testing and special inspection program, as applicable, including notification of materials testing labs, the performance of material sampling and special inspections, and the review of all material sampling and special inspection reports. Inspector shall not be required to conduct tests that are specified in the Contract Documents to be performed by a testing or inspection laboratory or firm.

13.5. Inspector shall comply with all the requirements of a DSA project inspector including, without limitation, all the requirements included and/or referenced in the following forms:

13.5.1. Form DSA IR A-7, Project Inspector: Certification and Approval (Revised 02-22-13).

13.5.2. Form DSA IR A-8, Project Inspector and Assistant Inspector: Duties and Performance (Revised 12-01-12).

13.6. Inspector shall not authorize deviations from the Contract Documents.

14. **Inspector Maintenance of Records, Job File, and Building Codes.**

14.1. **Inspection Records.** Inspector shall maintain detailed, comprehensive, organized,

accessible, and timely documentation of all inspections of the Construction Work ("Inspection Records"). The Inspection Records shall identify all compliant and non-compliant Construction Work. The Inspection Records shall include, without limitation:

- 14.1.1. **Record of Inspection on Plans.** A systematic record of the inspection of all Construction Work required by the Construction Documents. Inspector shall perform this by marking properly completed Construction Work on a set of Construction Documents to verify that the requirements of the plans and specifications have been met.
- 14.1.2. **Construction Procedure Records (CCR, Title 24, Part 1, Section 4-342(6)).** These shall include, without limitation, concrete placement operations, welding operations, pile penetration blow counts, and other records specified on the approved Construction Documents.
- 14.1.3. **Deviations and Resolution of Deviations.** The resolution of reported deviations.
- 14.1.4. **Daily Job Log.** Daily job log of the Inspector's time spent, areas and scopes inspected, and tasks performed on the Project.
- 14.2. **Job File.** Inspector shall maintain a record of his/her attendance on the Project and shall maintain files of schedules, notes, communications, records, documents, and drawings on behalf of the District.
 - 14.2.1. The schedules, notes, communications, records, documents, and drawings shall be regularly reviewed with the District, shall be kept in an order as directed by the District (e.g. by date or type of transaction).
 - 14.2.2. Inspector shall assist District staff in preparing quarterly progress reports to the governing board of the District.
 - 14.2.3. In addition, the Inspector shall organize and maintain a complete system of construction records, including, but not limited to:
 - 14.2.3.1. All Inspection Records.
 - 14.2.3.2. Job memo file.
 - 14.2.3.3. Project conference file.
 - 14.2.3.4. Progress reports.
 - 14.2.3.5. Test and Inspection List (Form DSA-103-1 (Revised 01-01-12)).
 - 14.2.3.6. Correspondence file, including, without limitation, all correspondence from/to Architect, construction contractor(s), construction manager(s), District, and DSA.
 - 14.2.3.7. Complete change order file.
 - 14.2.3.8. All Addenda.
 - 14.2.3.9. All deferred approval documents.
 - 14.2.3.10. Complete shop drawings, samples, and submittal file.
 - 14.2.3.11. All Contract Documents including, without limitation, the approved plans and specifications.
 - 14.2.4. All records and documents kept by Inspector shall be and remain the property of District.

14.3. **Building Codes.** In addition to the above documents, Inspector shall keep at the Project a copy of all applicable building codes and regulations necessary to perform required inspections, including, without limitation, the following parts of Title 24 of the California Code of Regulations in the edition referenced in the Contract Documents:

- 14.3.1. CCR, Title 24, Part 1 (Administrative Code);
- 14.3.2. CCR, Title 24, Part 2, Volumes 1, 2, and 3 (Building Code);
- 14.3.3. CCR, Title 24, Part 3 (Electrical Code);
- 14.3.4. CCR, Title 24, Part 4 (Mechanical Code);
- 14.3.5. CCR, Title 24, Part 5 (Plumbing Code);
- 14.3.6. CCR, Title 24, Part 6 (Energy Code).

15. Communications, Reporting, and Notifications.

15.1. **DSA Notification.** Inspector shall notify DSA:

15.1.1. At least forty-eight (48) hours prior to the start of any Construction Work at the Project.

15.1.2. At least forty-eight (48) hours prior to completion of any foundation excavations/trenches.

15.1.3. At least forty-eight (48) hours prior to the first concrete pour/placement at the Project.

15.1.4. When Construction Work has been suspended for a period of more than two (2) weeks.

15.2. **Notification of District and Architect.** Inspector shall immediately report to District, the Architect, and the construction manager any failure by any contractor or subcontractor to comply with the Contract Documents, or any attempted substitutions of required materials and/or workmanship in any portion of the Construction Work. Inspector shall inform the District, the Architect, and the construction manager of any conflicts, ambiguity, and/or inconsistencies in the Contract Documents and of any interpretations, suggestions, comments, and/or criticisms the Inspector has related to the Project or the Contract Documents. Inspector shall advise the District of needed inspections related to the status of the Construction Work, and District shall provide the schedule of Construction Work to Inspector so that both Parties arrange timely inspections.

15.3. **Deviation Notification of Contractor(s).** Inspector shall notify a contractor verbally and in writing of any deviations from the approved Contract Documents by that contractor or its subcontractors. If the contractor does not immediately correct the deviation upon the verbal notice, then copies of the written notice shall be forwarded immediately to the District, the Architect, the construction manager, and DSA. Inspector shall document all resolutions of reported deviations and make them part of the Inspection Records.

15.4. **Contractor Inquiries.** Contractors are expected to direct inquiries regarding Construction Document interpretation to the Architect through the Inspector, including any contractor's uncertainties regarding the Construction Documents. Inspector shall

document these inquiries and immediately forward them to the Architect for response.

16. Inspector Responsibilities for Forms and Reports.

16.1. **Semi-Monthly Reports.** Inspector shall submit semi-monthly reports on the 1st and the 15th of each month to District, the Architect, and DSA.

16.2. **Verified Reports.** Inspector shall submit verified reports at the following times that will include notification of outstanding deviations:

16.2.1. Construction Work on the Project is suspended for a period of more than one (1) month.

16.2.2. Inspector is terminated for any reason.

16.2.3. DSA requests a verified report.

16.2.4. If District occupies any building on the Project.

16.2.5. When the Construction Work is complete.

Each verified report shall be on Form DSA-6, or more current form thereof, and shall clearly describe all non-compliant Construction Work including change order work that is pending DSA approval. Each verified report shall state that Inspector knows of his/her personal knowledge that the Construction Work has, in every material respect, been performed in compliance with the Construction Documents. Inspector shall declare under penalty of perjury that all information indicated on the report is true.

16.3. **All Other Reports.** In addition, Inspector shall initiate and file with DSA prior to their due date, any other Project-related, forms, required of contractors, subcontractors, testing and inspection laboratories, and the District. Inspector shall prepare and forward to the District, Architect, and DSA all other reports required by Title 24 of the California Code of Regulations, the State, and/or DSA.

17. Inspector Responsibilities for Laboratory Structural Tests. Inspector shall initiate and expedite testing by independent test laboratories and shall maintain all necessary back up information for special inspection invoice processing, and shall be responsible for the sequential progress of the Project related to the test lab reports.

18. Inspector Responsibilities at Beginning of Occupancy. Inspector shall observe the District's occupancy or movement of District-furnished equipment to the Project before completion, and record and report any damages occurring so any claims may be fully documented.

19. Compliance with Applicable Laws. Inspector shall conform to the following specific rules and regulations as well as all other applicable laws, ordinances, rules, and regulations. Nothing in the drawings, plans, or specifications is to be construed to permit Construction Work not conforming to these codes.

19.1. California Code of Regulations, Title 24, including amendments, in the edition referenced in the Contract Documents.

- 19.2. Regulations of the State Fire Marshall (Title 19 of the California Code of Regulations) and applicable local fire safety codes.
 - 19.3. Labor Code of the State of California – Division 2, Part 7, Public Works and Public Agencies.
 - 19.4. Education Code of the State of California.
 - 19.5. Industrial Accident Commission's Safety Orders, State of California.
 - 19.6. National Electrical Safety Code, U. S. Department of Commerce.
 - 19.7. National Board of Fire Underwriters' Regulations.
 - 19.8. Manual of Accident Prevention in Construction, latest edition, published by the American General Contractors of America.
20. **Compliance with DSA Inspection Card Process.** Inspector shall comply with the DSA inspection card process that establishes specific construction milestones that must be approved by the Inspector before contractor(s) can start subsequent work on a project.
 21. **Facilities/Equipment.** District shall provide for Inspector's operational needs, such as office supplies, telephone, and fax machine, unless otherwise agreed to by the Parties.
 22. **Inspector Certification.** Inspector shall provide the District a copy of documents satisfactory to the District certifying that Inspector holds proper state certification and approval by DSA to perform the required Services for this Agreement. Inspector shall also provide any other documents or certification requested by the District. Inspector shall initiate and provide the District with Form DSA-5, or any more current qualification/certification form.
 23. **Substitute Inspector and/or Assistant Inspector.** Inspector shall provide the Services throughout the Term, and shall not delegate its duties without the full knowledge and prior written consent of the District. In the event of Inspector's absence for more than two (2) consecutive days or unavailability for scheduled inspections, Inspector, at no cost to District, shall secure a substitute inspector and/or assistant inspector who shall be appropriately certified, approved by DSA, and pre-approved in writing by District, to perform the Services. Certification documents for the approved substitute inspector(s) and/or assistant inspector(s) shall be presented to District within thirty (30) working days after the date of this Agreement. All substitute inspector(s) and assistant inspector(s) shall be obligated to perform the Services while performing any work on the Project. Inspector shall provide technical guidance and monitoring of all substitute inspector(s) and assistant inspector(s).
 24. **Other Jobs Outside of the Project.** Inspector shall be required to work full-time on the Project, and shall not work on or be under contract for another project without prior written approval from District, and without a reduction in compensation proportionate to the amount of time Inspector is required to be absent for responsibilities to another project.
 - 24.1. In the event that this Agreement involves a company of inspectors, a DSA-approved inspector shall be designated as the Inspector for District, and shall be on constant duty at the Project as described in this Agreement.
 - 24.2. Inspector shall have the right to request and obtain an uncompensated release for a

reasonable amount of time to fulfill unavoidable duties on other incomplete projects in progress at the beginning of the Project.

25. District's Evaluation of Inspector and Inspector's Employees and/or Subcontractors.

District may evaluate Inspector in any manner which is permissible under the law. District's evaluation may include, without limitation:

25.1. Requesting that District employee(s) evaluate Inspector and Inspector's employees and subcontractors and the performance of each.

25.2. Announced and unannounced observance of Inspector, Inspector's employee(s), and/or subcontractor(s).

26. Confidentiality. Inspector and all personnel designated by Inspector to perform Services under this Agreement shall maintain the confidentiality of all information received in the course of performing any Services pursuant to this Agreement. This requirement to maintain confidentiality shall extend beyond the effective termination date of the Agreement.

27. Independent Contractor. Inspector shall act as an independent contractor and shall not be an employee, officer, agent, partner, or joint venture of District by virtue of this Agreement. Inspector shall not earn or be entitled to benefits of any kind or nature normally provided employees of the District and/or to which District's employees are normally entitled, including, but not limited to, State Unemployment Compensation or Worker's Compensation. Nothing in this Agreement shall be construed to mean that the District retains any control over the manner and means of how Inspector performs its duties and responsibilities under this Agreement, but only as to the results of the Services. It is understood that no deductions will be made from payments to Inspector on account of withholding for income tax, Social Security, health insurance, retirement, or any other benefits applicable to employees of the District. Inspector shall assume full responsibility for payment of all federal, state, and local taxes or contributions, including unemployment insurance, social security and income taxes with respect to Inspector's employees.

28. Labor Code Requirements. Since Inspector is performing Services as part of an applicable "public works" or "maintenance" project, and since the total compensation is \$1,000 or more, Inspector and its subcontractors shall comply with all applicable provisions of the California Labor Code sections 1720-1861, without limitation, the payment of the general prevailing per diem wage rates for public work projects (including repairs and maintenance, where applicable) of more than one thousand dollars (\$1,000). Copies of the prevailing rate of per diem wages are on file with the District/COE. In addition, Inspector and each subcontractor shall comply with Sections 1735, 1777.5 and 1777.6, forbidding discrimination, and Sections 1776, 1777.5 and 1777.6 concerning the employment of apprentices by Inspector or subcontractors. Willful failure to comply may result in penalties, including loss of the right to bid on or receive public works contracts. **Registration:** As applicable, Inspector and its subcontractors shall comply with the registration and qualification requirements pursuant to sections 1725.5 and 1771.1 of the California Labor Code. **Certified Payroll Records:** Inspector and its subcontractor(s) shall keep accurate certified payroll records of employees, as applicable, and shall make them available to the District/COE immediately upon request.

29. Employment with Public Agency. Inspector, if an employee of another public agency, agrees that Inspector will not receive salary or remuneration, other than vacation pay, as an employee of another public agency for the actual time in which Services are actually being performed pursuant to this Agreement.

30. **Non-Assignment.** This Agreement is a personal services agreement. Inspector shall not assign this Agreement or any portion of it voluntarily to any third party without the prior written consent of the District, and any purported assignment without prior written consent of the District shall automatically terminate this Agreement.

31. **Audit.** Inspector shall establish and maintain books, records, and systems of account, in accordance with generally accepted accounting principles, reflecting all business operations of Broker transacted under this Agreement. Inspector shall retain these books, records, and systems of account during the Term of this Agreement and for five (5) years thereafter. Inspector shall permit the District, its agent, other representatives, or an independent auditor to audit, examine, and make excerpts, copies, and transcripts from all books and records, and to make audit(s) of all billing statements, invoices, records, and other data related to the Services covered by this Agreement. Audit(s) may be performed at any time, provided that the District shall give reasonable prior notice to Inspector and shall conduct audit(s) during Inspector's normal business hours, unless Inspector otherwise consents. If the Agreement involves the expenditure of public funds in excess of ten thousand dollars (\$10,000), the Agreement shall be subject to examination and audit by the State Auditor for a period of three (3) years after final payment. The audit shall be confined to those matters connected with the performance of the Agreement, including, but not limited to, the costs of administering the Agreement.

32. Termination.

32.1. **Job Completion.** Unless previously terminated or otherwise cancelled, this Agreement shall terminate when the notice of completion for the Project is recorded with the County recorder.

32.2. **Termination For Convenience.** District may terminate this Agreement by written notification seven (7) days prior to the effective date of the termination. District shall notify DSA upon the termination of this Agreement as provided herein.

32.3. **Termination for Cause.** District may terminate this Agreement immediately for cause. Cause shall include, without limitation:

32.3.1. Material violation of this Agreement by Inspector, including without limitation, failure to provide required reports; or

32.3.2. Any act by Inspector exposing the District to liability to others for personal injury or property damage; or

32.3.3. Inspector is adjudged bankrupt, Inspector makes a general assignment for the benefit of creditors, or a receiver is appointed on account of Inspector's insolvency.

32.3.4. In the event of a termination for cause, the District may secure the required services from another project inspector. If the expenses, fees, and/or costs to the District exceed the cost of providing the service pursuant to this Agreement, Inspector shall immediately pay the excess expenses, fees, and/or costs to District upon the receipt of the District's notice of these expenses, fees, and/or costs. The foregoing provisions are in addition to and not a limitation of any other rights or remedies available to District.

32.4. **Documentation upon Termination.** Upon termination, Inspector shall provide the District with all documents produced, maintained, or collected by Inspector pursuant to this Agreement, whether or not such documents are final or draft documents.

33. **Indemnity.** To the fullest extent permitted by law, the Inspector shall, defend, indemnify, protect, and hold harmless the District, and its employees, officers, trustees and agents from and against any and all claims, demands, losses, responsibilities, liabilities, costs, damages, fines, penalties of any kind ("Claim"), arising out of, pertaining to or relating to, in whole or in part, the negligent, reckless or willful acts, omissions or other misconduct of the Inspector, its sub-consultants, or their respective agents or employees in performing the Services. The indemnification specified herein excludes Inspector's liability as to the active or sole negligence or willful misconduct of the District. The foregoing shall include without limitation, attorneys' fees, experts' fees and costs, investigation expenses and costs incurred by the District, and any defense afforded pursuant to this paragraph will be provided by counsel acceptable to the District. This obligation is not limited in any way by the amount or type of damages or compensation payable to Inspector or its sub-consultant(s) under applicable policies of insurance, workers' compensation acts, disability benefits acts or other employee benefits acts. This obligation shall apply during the Term of the Agreement and shall survive any termination of this Agreement until any such Claim is barred by the applicable statute of limitation and is in addition to any other rights or remedies that the District may have under the law or under this Agreement.

34. **Insurance.**

34.1. Inspector shall procure and maintain during the life of the Project the following insurance with minimum limits equal to the amount indicated below.

34.1.1. **Commercial General Liability and Automobile Liability Insurance.**

Commercial General Liability Insurance and Any Auto Automobile Liability Insurance that shall protect the Inspector, the District, and the State from all claims of bodily injury, property damage, personal injury, death, advertising injury, and medical payments arising from any portion of the Services.

34.1.2. **Workers' Compensation and Employers' Liability Insurance.**

In accordance with provisions of section 3700 of the California Labor Code, Inspector shall be required to secure workers' compensation coverage for its employees. In addition, the Inspector shall provide Employers' Liability Insurance for all of its employees engaged in any work on the Project. If any class of employee or employees engaged in work under this Agreement are not protected under the Workers' Compensation Statute, adequate insurance coverage for the protection of any employee(s) not otherwise protected must be obtained before any of those employee(s) commence work under this Agreement.

34.1.3. **Professional Liability (Errors and Omissions).** Professional Liability (Errors and Omissions) Insurance as appropriate to the Inspector's profession.

Type of Coverage	Minimum Requirement
Commercial General Liability Insurance , including Bodily Injury, Personal Injury, Property Damage,	

Advertising Injury, and Medical Payments Each Occurrence General Aggregate	\$ 1,000,000 \$ 2,000,000
Automobile Liability Insurance - Any Auto Each Occurrence General Aggregate	\$ 1,000,000 \$ 1,000,000
Professional Liability	\$ 1,000,000
Workers Compensation	Statutory Limits
Employer's Liability	\$ 1,000,000

34.2. **Proof of Carriage of Insurance.** Inspector shall not commence any work under this Agreement until all required insurance has been obtained and certificates indicating the required coverages have been delivered in duplicate to District and approved by District. Certificates and insurance policies shall include the following:

34.2.1. A clause stating: "This policy shall not be canceled or reduced in required limits of liability or amounts of insurance until notice has been mailed to the District, stating date of cancellation or reduction. Date of cancellation or reduction shall not be less than thirty (30) days after date of mailing notice."

34.2.2. Language stating in particular those insured, extent of insurance, location and operation to which insurance applies, expiration date, to whom cancellation and reduction notice will be sent, and length of notice period.

34.2.3. An endorsement stating that District and the State and their agents, representatives, employees, trustees, officers, consultants, and volunteers are named additional insureds under all policies except Workers' Compensation Insurance, Professional Liability, and Employers' Liability Insurance. An endorsement shall also state that Inspector's insurance policies shall be primary to any insurance or self-insurance maintained by District.

34.2.4. All policies except the Professional Liability Policy shall be written on an occurrence form.

34.3. **Acceptability of Insurers.** Insurance is to be placed with insurers with a current A.M. Best's rating of no less than A: VII, unless otherwise acceptable to District.

35. **Notice.** Any notice required or permitted to be given under this Agreement shall be deemed to have been given, served, and received if given in writing and either personally delivered or deposited in the United States mail, registered or certified mail, postage prepaid, return receipt required, or sent by overnight delivery service, or facsimile transmission, addressed as follows:

District
Santa Monica-Malibu Unified School
District
1651 16th Street
Santa Monica, California 90404
ATTN: _____
Facsimile: (____) _____

Inspector

Telephone: (____) _____

ATTN: _____
Facsimile: _____
Telephone: _____

Any notice personally given or sent by facsimile transmission shall be effective upon receipt. Any notice sent by overnight delivery service shall be effective the business day next following delivery thereof to the overnight delivery service. Any notice given by mail shall be effective three (3) days after deposit in the United States mail.

36. **Limitation of District Liability.** Other than as provided in this Agreement, District's financial obligations under this Agreement shall be limited to the payment of the compensation provided in this Agreement. Notwithstanding any other provision of this Agreement, in no event, shall District be liable, regardless of whether any claim is based on contract or tort, for any special, consequential, indirect, or incidental damages, including, but not limited to, lost profits or revenue, arising out of or in connection with this Agreement for the Services performed in connection with this Agreement.
37. **Fingerprinting.** Inspector shall comply with the provisions of Education Code section 45125.01 regarding the submission of employee fingerprints to the California Department of Justice and the completion of criminal background investigations of its employees. Inspector shall not permit any employee to have any contact with District pupils until such time as the Inspector has verified in writing to the governing board of the District that the employee has not been convicted of a felony, as defined in Education Code section 45122.1. Inspector's responsibility shall extend to all employees, substitute inspectors, agents, and employees or agents of substitute inspectors regardless of whether those individuals are paid or unpaid, concurrently employed by District, or acting as independent contractors of Inspector. Verification of compliance with this section and the Criminal Background Investigation Certification shall be provided in writing to the District prior to each individual's commencement of employment or participation on the Project and prior to permitting contact with any student.
38. **Disabled Veteran Business Enterprises.** Section 17076.11 of the Education Code requires school districts using funds allocated pursuant to the State of California School Facility Program for the construction or modernization of a school building to have a participation goal of at least 3 percent, per year, of the overall dollar amount expended each year by the school district, for disabled veteran business enterprises (DVBE). In accordance therewith, Inspector must submit, upon request by District, appropriate documentation to District identifying the steps Inspector has taken to solicit DVBE participation in conjunction with this Agreement, if applicable.
39. **Incorporation of Recitals and Exhibits.** The Recitals and each exhibit attached hereto are hereby incorporated herein by reference.
40. **Incorporation of RFQ/RFP & Proposal and Interpretation of Documents.** If the Parties enter into this Agreement as a result of a Request for Qualifications and/or a Request for

Proposals (“RFQ/RFP”), the RFQ/RFP and Inspector’s proposal are hereby incorporated into this Agreement. If a conflict exists between this Agreement and the RFQ/RFP and/or the Inspector’s Proposal, this Agreement shall control over the RFQ/RFP, which shall control over Inspector’s Proposal. In no case shall a document calling for lower quality material or workmanship control.

41. **Integration; Extent of Agreement.** This Agreement represents the entire and integrated contract between District and Inspector, and supersedes all prior understandings, negotiations, representations, or agreements, either written or oral, unless specifically incorporated into this Agreement. Addenda shall be included only with the written approval of both District and Inspector. The headings of the paragraphs are for convenience only and are not a part of this Agreement and shall not be considered in construing the intent of this Agreement.
42. **Waiver.** The waiver by either Party of any breach of any term, covenant, or condition herein contained shall not be deemed to be a waiver of such term, covenant, condition, or any subsequent breach of the same or any other term, covenant, or condition herein contained.
43. **Disputes; Continuation of Services.** Any claim, dispute or controversy that the Inspector may have regarding the performance, or any term or provision, of this Agreement including, but not limited to, claims for additional compensation, shall be submitted to the District in writing within thirty (30) days after its occurrence. The District and the Inspector shall attempt to negotiate a resolution of such claim, dispute or controversy. However, except in the event of the District’s failure to make payment of undisputed amounts of the sums due Inspector hereunder, notwithstanding any disputes between District and Inspector, Inspector shall continue to provide and perform Services pending a subsequent resolution of such disputes. All claims, disputes, or controversies arising out of, or in relation to the interpretation, application or enforcement of this Agreement may be decided through mediation as the first method of resolution.
44. **Attorneys’ Fees.** Except as authorized by law or as provided in Article 33 hereunder, neither the District nor the Inspector shall recover from the other any attorneys’ fees or other costs associated with or arising out of any legal, administrative or other proceedings filed or instituted in connection with or arising out of this Agreement or the performance of either the District or the Inspector thereunder.
45. **Severability.** If any term, condition, or provision of this Agreement is held by a court of competent jurisdiction to be invalid, void, or unenforceable, the remaining provisions will nevertheless continue in full force and effect, and shall not be affected, impaired or invalidated in any way.
46. **Anti-Discrimination.** It is the policy of the District that in connection with all work performed under this Agreement there be no discrimination against any employee engaged in the work because of race, religious creed, color, national origin, ancestry, physical disability, mental disability, medical condition, genetic information, marital status, sex, gender, gender identity, gender expression, age, sexual orientation, or military and veteran status and therefore the Inspector agrees to comply with applicable Federal and California laws including, but not limited to the California Fair Employment and Housing Act beginning with Government Code Section 12900 and Labor Code Section 1735. In addition, the Inspector agrees to require like compliance by all its subcontractor(s).
47. **California Law.** This Agreement shall be governed by and the rights, duties, and obligations

of the Parties shall be determined and enforced in accordance with the laws of the State of California. The Parties further agree that any action or proceeding brought to enforce the terms and conditions of this Agreement shall be maintained in the county in which the District's administrative offices are located.

ACCEPTED AND AGREED on the date indicated below:

Dated: _____, 2016

Dated: _____, 2016

Santa Monica-Malibu Unified School District _____

By: _____

By: _____

Print Name: _____

Print Name: _____

Print Title: _____

Print Title: _____

DRAFT

WORKERS' COMPENSATION CERTIFICATION

Labor Code Section 3700 in relevant part provides:

Every employer except the State shall secure the payment of compensation in one or more of the following ways:

- By being insured against liability to pay compensation by one or more insurers duly authorized to write compensation insurance in this State.

- By securing from the Director of Industrial Relations a certificate of consent to self-insure, which may be given upon furnishing proof satisfactory to the Director of Industrial Relations of ability to self-insure and to pay any compensation that may become due to its employees.

I am aware of the provisions of Section 3700 of the Labor Code which require every employer to be insured against liability for workers' compensation or to undertake self-insurance in accordance with the provisions of that code, and I will comply with such provisions before commencing the performance of the Services of this Agreement.

Date: _____

Proper Name of Inspector: _____

Signature: _____

Print Name: _____

Title: _____

(In accordance with Article 5 – commencing at Section 1860, Chapter 1, part 7, Division 2 of the Labor Code, the above certificate must be signed and filed with the District prior to performing any Services under this Agreement.)

FINGERPRINTING/CRIMINAL BACKGROUND INVESTIGATION CERTIFICATION

One of the three boxes below **must** be checked, with the corresponding certification provided, and this form attached to the Independent Consultant Agreement for Professional Services (“Agreement”):

[TO BE COMPLETED BY AUTHORIZED DISTRICT EMPLOYEE ONLY.] Inspector’s employees will have only limited contact, if any, with District pupils and the District will take appropriate steps to protect the safety of any pupils that may come in contact with Inspector’s employees so that the fingerprinting and criminal background investigation requirements of Education Code section 45125.1 shall not apply to Inspector for the services under this Agreement. As an authorized District official, I am familiar with the facts herein certified, and am authorized to execute this certificate on behalf of the District. (Education Code § 45125.1 (c))

Date: _____
District Representative’s Name and Title: _____
Signature: _____

The fingerprinting and criminal background investigation requirements of Education Code section 45125.1 apply to Inspector’s services under this Agreement and Inspector certifies its compliance with these provisions as follows: *“Inspector certifies that the Inspector has complied with the fingerprinting and criminal background investigation requirements of Education Code section 45125.1 with respect to all Inspector’s employees, subcontractors, agents, and subcontractors’ employees or agents (“Employees”) regardless of whether those Employees are paid or unpaid, concurrently employed by the District, or acting as independent contractors of the Inspector, who may have contact with District pupils in the course of providing services pursuant to the Agreement, and the California Department of Justice has determined that none of those Employees has been convicted of a felony, as that term is defined in Education Code section 45122. 1. A complete and accurate list of all Employees who may come in contact with District pupils during the course and scope of the Agreement is attached hereto.”*

Megan’s Law (Sex Offenders). I have verified and will continue to verify that the employees of Inspector that will be on the Project site and the employees of its subcontractor(s) that will be on the Project site are **not** listed on California’s “Megan’s Law” Website (<http://www.meganslaw.ca.gov/>).

[MUST BE COMPLETED BY INSPECTOR’S AUTHORIZED REPRESENTATIVE.] I am a representative of the Inspector entering into this Agreement with the District and I am familiar with the facts herein certified, and am authorized and qualified to execute this certificate on behalf of Inspector.

Date: _____
Name of Inspector or Company: _____
Signature: _____
Print Name and Title: _____

APPENDIX B

PROJECTS DSA-103 FORMS PER PROJECT LISTED ARE ATTACHED

- Grant Elementary School – DSA A#03-120190
- Lincoln Middle School G&K - DSA A#03-120376
- Lincoln Middle School HVAC - DSA A#03-120438
- SMASH/Muir Elementary School – DSA A#03-120122
- Edison Language Academy – DSA A#00-000000



DSA-103 Revised 5/8/2019
List of Required Structural Tests & Special Inspections - 2016 CBC

INCREMENT #

DSA File No.:

19-96

Application No.:

03-120190

Date Submitted:

12/17/2019

Revised:

Revised:

School Name	Grant E.S.	District	Santa Monica Unified School District
-------------	------------	----------	--------------------------------------

IMPORTANT: This form is only a summary list of structural tests and some of the special inspections required for the project. Generally, the structural tests and special inspections noted on this form are those that will be performed by the Geotechnical Engineer of Record, Laboratory of Record, or Special Inspector. The actual complete test and inspection program must be performed as detailed on the DSA approved documents. The appendix at the bottom of this form identifies work NOT subject to DSA requirements for special inspection or structural testing. The project inspector is responsible for providing inspection of all facets of construction, including but not limited to, special inspections not listed on this form such as structural wood framing, high-load wood diaphragms, cold-formed steel framing, anchorage of non-structural components, etc., per Title 24, Part 2, Chapter 17A.

NOTE: This form is also available for projects submitted for review under the 2007, 2010, and 2013 CBC.

INSTRUCTIONS: Click a plus sign (+) before any category or subcategory to reveal additional tests and special inspections. A shaded box indicates a test or special inspection that may be required, depending on the scope of the construction and other issues. A shaded box can be clicked indicating your selection of that test. **Note:** A minus (-) on a category or subcategory heading indicates that it can be collapsed. However, any selections you may have made will be cleared. Click on the "COMPILE" button to show only the tests and inspections finally selected. **For more information on use of this form, see DSA-103.INSTR.**

Note: References are to the 2016 edition of the California Building Code (CBC) unless otherwise noted.

REQUIRED	TEST OR SPECIAL INSPECTION	TYPE 1	PERFORMED BY 2	CODE REFERENCE AND NOTES
-	SOILS (Indicate if project has geotechnical report):			<input type="radio"/> Project has a geotechnical report, or CDs indicate soils special inspection is required by GE. <input checked="" type="radio"/> Project does NOT have and does NOT require a geotechnical report.
-	1. GENERAL:			Table 1705A.6
X	a. Verify that: <ul style="list-style-type: none"> site has been prepared properly prior to placement of controlled fill and/or excavations for foundations, foundation excavations are extended to proper depth and have reached proper material, and materials below footings are adequate to achieve the design bearing capacity. 	See Notes	PI	Refer to specific items identified in the Appendix listing exemptions for limitations. Placement of controlled fill exceeding 12" depth under foundations is not permitted without a geotechnical report.
-	2. SOIL COMPACTION AND FILL:			Table 1705A.6
X	b. Verify use of proper materials, densities and inspect lift thicknesses, placement, and compaction during placement of fill.	Continuous	LOR*	* Under the supervision of a geotechnical engineer or LOR's engineering manager. Refer to specific items identified in the Appendix listing exemptions for limitations.
X	c. Compaction testing.	Test	LOR*	* Under the supervision of a geotechnical engineer or LOR's engineering manager. Refer to specific items identified in the Appendix listing exemptions for limitations.
-	CONCRETE			Table 1705A.3, ACI 318-14 Sections 26.12 & 26.13
-	7. CAST-IN-PLACE CONCRETE			
	Material Verification and Testing:			
X	a. Verify use of required design mix.	Periodic	SI	Table 1705A.3 Item 5, 1910A.1 (1909.2.3*)



DSA-103 Revised 5/8/2019
List of Required Structural Tests & Special Inspections - 2016 CBC

INCREMENT #

DSA File No.:

19-96

Application No.:

03-120190

Date Submitted:

12/17/2019

Revised:

Revised:

X	b. Identify, sample, and test reinforcing steel.	Test	LOR	1910A.2 (1909.2.4 ⁺); ACI 318-14 Section 26.6.1.2. DSA IR 17-10.16 (See Appendix for exemptions.)
X	c. During concrete placement, fabricate specimens for strength tests, perform slump and air content tests, and determine the temperature of the concrete.	Test	LOR	Table 1705A.3 item 6; ACI 318-14 Sections 26.5 & 26.12
X	d. Test concrete (f'_c).	Test	LOR	1905A.1.16 (1909.3.7 ⁺); ACI 318-14 Section 26.12.
Inspection:				
X	e. Batch plant inspection <input type="radio"/> Continuous <input checked="" type="radio"/> Periodic	See Notes	SI	Default of 'Continuous' per 1705A.3.3; If approved by DSA, batch plant inspection may be reduced to 'Periodic' subject to requirements in Section 1705A.3.3.1 or eliminated per 1705A.3.3.2. (See Appendix for exemptions.)
8. PRESTRESSED / POST-TENSIONED CONCRETE (in addition to Cast-In-Place Concrete tests and inspections):				
X	b. Inspect placement of prestressing tendons.	Periodic	SI	1705A.3.4, Table 1705A.3 Items 1 & 9.
11. POST-INSTALLED ANCHORS:				
X	a. Inspect installation of post-installed anchors	See Notes	SI*	1616A.1.19, Table 1705A.3 Item 4a (Continuous) & 4b (Periodic) (See Appendix for exemptions). ACI 318-14 Sections 17.8 & 26.13 * May be performed by the project inspector when specifically approved by DSA.
X	b. Test post-installed anchors.	Test	LOR	1910A.5 (1909.2.7 ⁺). (See Appendix for exemptions.)
+ MASONRY TMS 402-13/ACI 530-13/ASCE 5-13 Table 3.1.3 & TMS 602-13/ACI 530.1-13/ASCE 6-13 Table 5				
- STEEL, ALUMINUM Table 1705A.2.1, AISC 303-10, AISC 360-10, AISC 341-10, AISC 358-10, AISI S100-07/S2-10				
- 17. STRUCTURAL STEEL, COLD-FORMED STEEL, AND ALUMINUM USED FOR STRUCTURAL PURPOSES				
Material Verification:				
X	a. Verify identification of all materials and: • Mill certificates indicate material properties that comply with requirements, • Material sizes, types and grades comply with requirements.	Periodic	*	2203A.1 (2203.1 ⁺), Table 1705A.2.1 Item 3a-3c; AISI S100-07/S2-10 Section A2.1 & A2.2, AISI S200-12 Section A3, AISI S220-11 Section A4. * By special inspector or qualified technician when performed off-site.
X	b. Test unidentified materials	Test	LOR	2203A.1 (2203.1 ⁺).
X	c. Examine seam welds of HSS shapes	Periodic	SI	DSA IR 17-3.
Inspection:				
X	e. Verify and document steel fabrication per DSA approved construction documents.	Periodic	SI	Not applicable to cold-formed steel light-frame construction, except for trusses (1705A.2.4).
- 19. WELDING: 1705A.2.5, Table 1705A.2.1 Items 4 & 5; DSA IR 17-3, AWS D1.1 and AWS D1.8 for structural steel, AWS D1.2 for Aluminum, AWS D1.3 for cold-formed steel, AWS D1.4 for reinforcing steel. (See Appendix for exemptions.)				
Verification of Materials, Equipment, Welders, etc:				
X	a. Verify weld filler material identification markings per AWS designation listed on the DSA approved documents and the WPS.	Periodic	SI	DSA IR 17-3.
X	b. Verify weld filler material manufacturer's certificate of compliance.	Periodic	SI	DSA IR 17-3.
X	c. Verify WPS, welder qualifications and equipment.	Periodic	SI	DSA IR 17-3.
- 19.1 SHOP WELDING:				
X	a. Inspect groove welds, multi-pass fillet welds, single pass fillet welds > 5/16", plug and slot welds	Continuous	SI	Table 1705A.2.1 Item 5a1-4. Per AISC 360-10 (and AISC 341-10 as applicable). DSA IR 17-3.



DSA-103 Revised 5/8/2019

List of Required Structural Tests & Special Inspections - 2016 CBC

INCREMENT #

DSA File No.:

19-96

Application No.:

03-120190

Date Submitted:

12/17/2019

Revised:

Revised:

X	b. Inspect single-pass fillet welds $\leq 5/16"$, floor and roof deck welds	Periodic	SI	1705A.2.2, Table 1705A.2.1 Item 5a.5 & 5a.6. Per AISC 360-10 (and AISC 341-10 as applicable). DSA IR 17-3.
X	c. Inspect welding of stairs and railing systems.	Periodic	SI	1705A.2.1. Per AISC 360-10 (and AISC 341-10 as applicable). AWS D1.1 & D1.3. DSA IR 17-3.
-	19.2 FIELD WELDING:			
X	a. Inspect groove welds, multi-pass fillet welds, single pass fillet welds $> 5/16"$, plug and slot welds	Continuous	SI	Table 1705A.2.1 Item 5a1-4. Per AISC 360-10 (and AISC 341-10 as applicable). DSA IR 17-3.
X	b. Inspect single-pass fillet welds $\leq 5/16"$	Periodic	SI	Table 1705A.2.1 Item 5a.5. Per AISC 360-10 (and AISC 341-10 as applicable). DSA IR 17-3.
X	f. Inspect welding of stairs and railing systems	Periodic	SI*	1705A.2.1; Per AISC 360-10 (and AISC 341-10 as applicable). AWS D1.1 & D1.3. DSA IR 17-3. * May be performed by the project inspector when specifically approved by DSA.
-	23. ANCHOR BOLTS, ANCHOR RODS, & OTHER STEEL:			
X	a. Anchor Bolts and Anchor Rods	Test	LOR	IR 17-11 Sample and test anchor bolts and anchor rods not readily identifiable.
X	b. Threaded rod not used for foundation anchorage.	Test	LOR	Sample and test threaded rods not readily identifiable per procedures noted in IR 17-11
-	WOOD			
+	OTHER			



DSA-103 Revised 5/8/2019
List of Required Structural Tests & Special Inspections - 2016 CBC

INCREMENT # [] DSA File No.: 19-96
 Application No.: 03-120190
 Date Submitted: 12/17/2019
 Revised: []
 Revised: []

List of required verified report(s):

- 1 Structural Testing and Inspection: Laboratory Verified Report - Form DSA-291
- 2 Concrete Batch Plant Inspection: Laboratory Verified Report - Form DSA-291
- 3 Prestressed / Post-Tensioned Concrete Inspection: Laboratory Verified Report - Form DSA-291, or, for independently contracting SI, Special Inspection Verified Report - Form DSA-292
- 4 Post-Installed Anchors: Laboratory Verified Report - Form DSA-291, or, for independently contracting SI, Special Inspection Verified Report - Form DSA-292
- 5 Shop Welding Inspection: Laboratory Verified Report - Form DSA-291, or, for independently contracting SI, Special Inspection Verified Report - Form DSA-292
- 6 Field Welding Inspection: Laboratory Verified Report - Form DSA-291, or, for independently contracting SI, Special Inspection Verified Report - Form DSA-292

KEY to Columns

1 Type -	2 Performed By -
Continuous – Indicates that a continuous special inspection is required	GE – Indicates that the special inspection is to be performed by a registered geotechnical engineer or his or her authorized representative
Periodic – Indicates that a periodic special inspection is required	LOR – Indicates that the test or special inspection is to be performed by a testing laboratory accepted in the DSA Laboratory Evaluation and Acceptance (LEA) Program. See CAC Section 4-335.
Test – Indicates that a test is required	PI – Indicates that the special inspection is to be performed by a project inspector
	SI – Indicates that the special inspection is to be performed by an appropriately qualified/approved special inspector

ROBERT J. MORALES C19726
 Name of Architect or Engineer in general responsible charge

YOUNG K. NAM S4029
 Name of Structural Engineer (When structural design has been delegated)

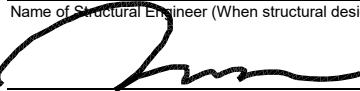
 12/18/19
 Signature of Architect or Structural Engineer date

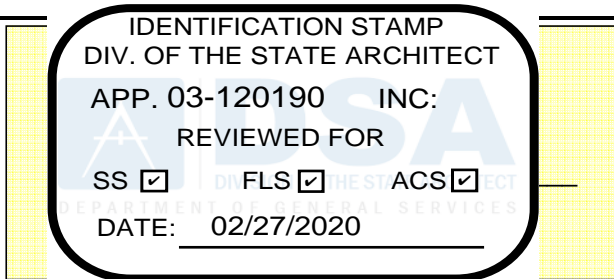



DSA-103 Revised 5/8/2019
List of Required Structural Tests & Special Inspections - 2016 CBC

INCREMENT #

[Yellow box]

DSA File No.:

19-96

Application No.:

03-120190

Date Submitted:

12/17/2019

Revised:

Revised:

Appendix: Work Exempt from DSA Requirements for Structural Tests / Special Inspections

Exempt items given in IR A-22 or the 2016 CBC (including DSA amendments) and those items identified below with an "X" by the design professional are NOT subject to DSA requirements for the structural tests / special inspections noted. **Items marked as exempt shall be identified on the approved construction documents.** The project inspector shall verify all construction complies with the approved construction documents.

Exempted by Design Prof.	<p>Soils:</p> <p>1. Deep foundations acting as a cantilever footing designed based on minimum allowable pressures per CBC Table 1806A.2 and having no geotechnical report for the following cases: A) free standing sign or scoreboard, B) cell or antenna towers and poles less than 35'-0" tall (e.g., lighting poles, flag poles, poles supporting open mesh fences, etc.), C) single-story structure with dead load less than 5 psf (e.g., open fabric shade structure), or D) covered walkway structure with an apex height less than 10'-0" above adjacent grade.</p> <p>2. Shallow foundations, etc. are exempt from special inspections and testing by a Geotechnical Engineer for the following cases: A) buildings without a geotechnical report and meeting the exception item #1 criteria in CBC Section 1803A.2 supported by native soil (any excavation depth) or fill soil (not exceeding 12" depth per CBC Section 1804A.6), B) soil scarification/recompaction not exceeding 12" depth, C) native or fill soil supporting exterior non-structural flatwork (e.g., sidewalks, site concrete ramps, site stairs, parking lots, driveways, etc.), D) unpaved landscaping and playground areas, or E) utility trench backfill.</p>
---------------------------------	--

Exempted by Design Prof.	<p>Welding:</p> <p>1. Solid-clad and open-mesh gates with maximum leaf span or rolling section for rolling gates of 10' and apex height less than 8'-0" above lowest adjacent grade. When located above circulation or occupied space below, these gates are not located within 1.5x gate/fence height (max 8'-0") to the edge of floor or roof.</p> <p>2. Handrails, guardrails, and modular or relocatable ramps associated with walking surfaces less than 30" above adjacent grade (excluding post base connections per the 'Exception' language in Section 1705A.2.1); fillet welds cannot be ground flush.</p>
---------------------------------	---



DSA-103 Revised 5/8/2019

List of Required Structural Tests & Special Inspections - 2016 CBC

INCREMENT #

DSA File No.:

19-96

Application No.:

03-120190

Date Submitted:

12/17/2019

Revised:

Revised:

	Concrete/Masonry:			3. Non-structural interior cold-formed steel framing spanning less than 15'-0", such as in interior partitions, interior soffits, etc. supporting only self weight and light-weight finishes or adhered tile, masonry, stone, or terra cotta veneer no more than 5/8" thickness and apex less than 20'-0" in height and not over an exit way. Maximum tributary load to a member shall not exceed the equivalent of that occurring from a 10'x10' opening in a 15' tall wall for a header or king stud.
	1. Post-installed anchors for the following: A) exempt non-structural components (e.g., mechanical, electrical, plumbing equipment - see item 7 for "Welding") given in CBC Section 1616A.1.18 (which replaces ASCE 7-10, Section 13.1.4) or B) interior nonstructural wall partitions meeting criteria listed in exempt item 3 for "Welding."			4. Manufactured support frames and curbs using hot rolled or cold-formed steel (i.e., light gauge) for mechanical, electrical, or plumbing equipment weighing less than 2000# (equipment only) (connections of such frames to superstructure elements using welding will require special inspection as noted in selected item(s) for section 19, 19.1 and/or 19.2 of listing above).
X	2. Concrete batch plant inspection is not required for items given in CBC Section 1705A.3.3.2 subject to the requirements and limitations in that section.			5. Manufactured components (e.g., Tolco, B-Line, Afcon, etc.) for mechanical, electrical, or plumbing hanger support and bracing (connections of such components to superstructure elements using welding will require special inspection as noted in selected item(s) for section 19, 19.1 and/or 19.2 of listing above).
	3. Non-bearing non-shear masonry walls may be exempt from certain DSA masonry testing and special inspection items as allowed per IR 21-1.16. Refer to construction documents for specific exemptions accordingly for each applicable wall condition.			6. TV Brackets, projector mounts with a valid listing (see DSA IR A-5) and recreational equipment (e.g., playground structures, basketball backstops, etc.) (connections of such elements to superstructure elements using welding will require special inspection as noted in selected item(s) for section 19, 19.1 and/or 19.2 of listing above).
	4. Epoxy shear dowels in site flatwork and/or other non-structural concrete.			7. Any support for exempt non-structural components given in CBC Section 1616A.1.18 (which replaces ASCE 7-10, Section 13.1.4) meeting the following: A) when supported on a floor/roof, <400# and resulting composite center of mass (including component's center of mass) <= 4' above supporting floor/roof, B) when hung from a wall or roof/floor, <20# for discrete units or <5 plf for distributed systems.
	5. Testing of reinforcing bars is not required for items given in CBC Section 1910A.2 subject to the requirements and limitations in that section.			



DSA-103 Revised 5/8/2019
List of Required Structural Tests & Special Inspections - 2016 CBC

INCREMENT #

[Empty Box]

DSA File No.:

19-96

Application No.:

03-120376

Date Submitted:

12/19/2019

Revised:

Revised:

School Name	Lincoln Middle School	District	Santa Monica - Malibu Unified School District
-------------	-----------------------	----------	---

IMPORTANT: This form is only a summary list of structural tests and some of the special inspections required for the project. Generally, the structural tests and special inspections noted on this form are those that will be performed by the Geotechnical Engineer of Record, Laboratory of Record, or Special Inspector. The actual complete test and inspection program must be performed as detailed on the DSA approved documents. The appendix at the bottom of this form identifies work NOT subject to DSA requirements for special inspection or structural testing. The project inspector is responsible for providing inspection of all facets of construction, including but not limited to, special inspections not listed on this form such as structural wood framing, high-load wood diaphragms, cold-formed steel framing, anchorage of non-structural components, etc., per Title 24, Part 2, Chapter 17A.

NOTE: This form is also available for projects submitted for review under the 2007, 2010, and 2013 CBC.

INSTRUCTIONS: Click a plus sign (+) before any category or subcategory to reveal additional tests and special inspections. A shaded box indicates a test or special inspection that may be required, depending on the scope of the construction and other issues. A shaded box can be clicked indicating your selection of that test. **Note:** A minus (-) on a category or subcategory heading indicates that it can be collapsed. However, any selections you may have made will be cleared. Click on the "COMPILE" button to show only the tests and inspections finally selected. **For more information on use of this form, see DSA-103.INSTR.**

Note: References are to the 2016 edition of the California Building Code (CBC) unless otherwise noted.

REQUIRED	TEST OR SPECIAL INSPECTION	TYPE 1	PERFORMED BY 2	CODE REFERENCE AND NOTES
-	SOILS (Indicate if project has geotechnical report):			<input type="radio"/> Project has a geotechnical report, or CDs indicate soils special inspection is required by GE. <input checked="" type="radio"/> Project does NOT have and does NOT require a geotechnical report.
-	1. GENERAL:			Table 1705A.6
X	a. Verify that: • site has been prepared properly prior to placement of controlled fill and/or excavations for foundations, • foundation excavations are extended to proper depth and have reached proper material, and • materials below footings are adequate to achieve the design bearing capacity.	See Notes	PI	Refer to specific items identified in the Appendix listing exemptions for limitations. Placement of controlled fill exceeding 12" depth under foundations is not permitted without a geotechnical report.
-	2. SOIL COMPACTION AND FILL:			Table 1705A.6
X	b. Verify use of proper materials, densities and inspect lift thicknesses, placement, and compaction during placement of fill.	Continuous	LOR*	* Under the supervision of a geotechnical engineer or LOR's engineering manager. Refer to specific items identified in the Appendix listing exemptions for limitations.
X	c. Compaction testing.	Test	LOR*	* Under the supervision of a geotechnical engineer or LOR's engineering manager. Refer to specific items identified in the Appendix listing exemptions for limitations.
-	4. CAST-IN-PLACE DEEP FOUNDATIONS (PIERS):			Table 1705A.8
X	a. Inspect drilling operations and maintain complete and accurate records for each pier.	Continuous	PI	Continuous inspection to be provided by project inspector. Refer to specific items identified in the Appendix listing exemptions for limitations.
X	c. Verify pier locations, diameters, plumbness, and lengths. Record concrete or grout volumes.	Continuous	PI	Continuous inspection to be provided by project inspector. Refer to specific items identified in the Appendix listing exemptions for limitations.



DSA-103 Revised 5/8/2019
List of Required Structural Tests & Special Inspections - 2016 CBC

INCREMENT #

DSA File No.:

19-96

Application No.:

03-120376

Date Submitted:

12/19/2019

Revised:

Revised:

X	e. Concrete piers.	Provide tests and inspections per CONCRETE section below.		
-	CONCRETE	Table 1705A.3, ACI 318-14 Sections 26.12 & 26.13		
-	7. CAST-IN-PLACE CONCRETE			
Material Verification and Testing:				
X	a. Verify use of required design mix.	Periodic	SI	Table 1705A.3 Item 5, 1910A.1 (1909.2.3 ⁺)
X	b. Identify, sample, and test reinforcing steel.	Test	LOR	1910A.2 (1909.2.4 ⁺); ACI 318-14 Section 26.6.1.2. DSA IR 17-10.16 (See Appendix for exemptions.)
X	c. During concrete placement, fabricate specimens for strength tests, perform slump and air content tests, and determine the temperature of the concrete.	Test	LOR	Table 1705A.3 item 6; ACI 318-14 Sections 26.5 & 26.12
X	d. Test concrete (f'_c).	Test	LOR	1905A.1.16 (1909.3.7 ⁺); ACI 318-14 Section 26.12.
Inspection:				
X	e. Batch plant inspection <input checked="" type="radio"/> Continuous <input type="radio"/> Periodic	See Notes	SI	Default of 'Continuous' per 1705A.3.3; If approved by DSA, batch plant inspection may be reduced to 'Periodic' subject to requirements in Section 1705A.3.3.1 or eliminated per 1705A.3.3.2. (See Appendix for exemptions.)
-	11. POST-INSTALLED ANCHORS:			
X	a. Inspect installation of post-installed anchors	See Notes	SI*	1616A.1.19, Table 1705A.3 Item 4a (Continuous) & 4b (Periodic) (See Appendix for exemptions). ACI 318-14 Sections 17.8 & 26.13 * May be performed by the project inspector when specifically approved by DSA.
X	b. Test post-installed anchors.	Test	LOR	1910A.5 (1909.2.7 ⁺). (See Appendix for exemptions.)
-	MASONRY	TMS 402-13/ACI 530-13/ASCE 5-13 Table 3.1.3 & TMS 602-13/ACI 530.1-13/ASCE 6-13 Table 5		
-	13. STRUCTURAL MASONRY:	Enter f'_m	2000	psi
Material Verification and testing:				
(See Appendix for exemptions.)				
X	a. Mill certificate indicates compliance with requirements for reinforcement, anchors, ties, fasteners, and metal accessories. See item 7b above for identification, sampling, and testing of reinforcing steel.	Periodic	SI*	2103A.4 (2103.4 ⁺), TMS 602-13 Article 1.5B.2 & 2.4. * To be performed by qualified LOR representative. Applicable testing by LOR. See IR 17-10.16 for unidentified reinforcing steel.
X	b. Producer's certificate of compliance for masonry units, mortar and grout materials.	Test	LOR	1705A.4
X	c. Test masonry (f'_m).	Test	LOR	1705A.4. For Unit Strength: 2105A.3 (2114.6.1 ⁺), TMS 602-13 Article 1.4B.2, 1.5B.1 & 1.5B.2. For Prism (required when $f'_m > 2000$ psi): 2105A.2, TMS 602-13 Article 1.4B.3, 1.4B.4, 1.5B.1 & 1.5B.2.
X	d. Verify proportions of site-prepared, premixed or preblended mortar and grout.	Periodic	SI	TMS 402-13 Table 3.1.3 Item 2a, TMS 602-13 Table 5 Item 2a.
X	e. Test core-drilled samples.	Test	LOR	2105A.4 (2114.6.2 ⁺). (See Appendix for exemptions.)
Inspection:				
(See Appendix for exemptions.)				
X	g. Verify size, location and condition of all dowels, construction supporting masonry, etc.	Periodic	SI	
X	h. Verify size, grade, and type of reinforcement and anchor bolts.	Periodic	SI	TMS 402-13 Table 3.1.3 Item Item 2b, TMS 602-13 Table 5 Item 2b.
X	j. Inspect placement of reinforcement and connectors.	Continuous	SI	TMS 402-13 Table 3.1.3 Item 2d, TMS 602-13 Table 5 item 2d.
X	k. Inspect placement of masonry units and construction of mortar joints.	Periodic	SI	TMS 402-13 Table 3.1.3 Item 2c, TMS 602-13 Table 5 Item 2c.



DSA-103 Revised 5/8/2019

List of Required Structural Tests & Special Inspections - 2016 CBC

INCREMENT #

DSA File No.:

19-96

Application No.:

03-120376

Date Submitted:

12/19/2019

Revised:

Revised:

X	l. Verify preparation, construction, and protection of masonry during cold weather (temperature below 40° F) or hot weather (temperature above 90°).	Periodic	SI*	TMS 402-13 Table 3.1.3 Item 2j; TMS 602-13 Table 5 Item 2j. * May be performed by the project inspector when specifically approved by DSA.
X	m. Inspect type, size, and location of anchors and all other items to be embedded in masonry including other details of anchorage of masonry to structural members, frames and other construction.	Continuous	SI	TMS 402-13 Table 3.1.3 Item Item 2h, TMS 602-13 Table 5 Item 2h.
X	n. Inspect grout space prior to grouting and placement of grout.	Continuous	SI	TMS 402-13 Table 3.1.3 Item Item 2e & 2f, TMS 602-13 Table 5 Item 2e & 2f.
-	15. POST-INSTALLED ANCHORS IN MASONRY:			
X	a. Inspect installation of post-installed anchors	See Notes	SI*	1705A.4, 1616A.1.19, Table 1705A.3 Item 4a (Continuous) & 4b (Periodic) (see Appendix for exemptions). ACI 318-14 Sections 17.8 & 26.13. * May be performed by the project inspector when specifically approved by DSA. (See Appendix for exemptions.)
X	b. Test post-installed anchors.	Test	LOR	1705A.4, 1910A.5 (1909.2.7 ⁺). (See Appendix for exemptions.)
-	STEEL, ALUMINUM Table 1705A.2.1, AISC 303-10, AISC 360-10, AISC 341-10, AISC 358-10, AISI S100-07/S2-10			
-	17. STRUCTURAL STEEL, COLD-FORMED STEEL, AND ALUMINUM USED FOR STRUCTURAL PURPOSES			
	Material Verification:			
X	a. Verify identification of all materials and: • Mill certificates indicate material properties that comply with requirements, • Material sizes, types and grades comply with requirements.	Periodic	*	2203A.1 (2203.1 ⁺), Table 1705A.2.1 Item 3a-3c; AISI S100-07/S2-10 Section A2.1 & A2.2, AISI S200-12 Section A3, AISI S220-11 Section A4. * By special inspector or qualified technician when performed off-site.
X	b. Test unidentified materials	Test	LOR	2203A.1 (2203.1 ⁺).
	Inspection:			
X	e. Verify and document steel fabrication per DSA approved construction documents.	Periodic	SI	Not applicable to cold-formed steel light-frame construction, except for trusses (1705A.2.4).
-	18. HIGH STRENGTH BOLTS: RCSC 2009			
	Material Verification of High-Strength Bolts, Nuts, and Washers:			
X	a. Verify identification markings and manufacturer's certificates of compliance conform to ASTM standards specified in the DSA approved documents.	Periodic	SI	Table 1705A.2.1 Item 1, 2203A.1; RCSC 2009 Section 2.1. DSA IR 17-9
X	b. Test high-strength bolts, nuts and washers.	Test	LOR	2213A.1 (2212.6.1 ⁺). RCSC 2009 Section 7.2 DSA IR 17-8.16
	Inspection of High-Strength Bolt Installation:			
X	d. Slip-critical connections.	*	SI	Table 1705A.2.1 Item 2b & 2c. RCSC 2009 Section 9.2 & 9.3. * "Continuous" or "Periodic" depends on the tightening method used, DSA IR 17-9 and 1705A.2.1.
-	19. WELDING:			
	Verification of Materials, Equipment, Welders, etc:			
X	a. Verify weld filler material identification markings per AWS designation listed on the DSA approved documents and the WPS.	Periodic	SI	DSA IR 17-3.
X	b. Verify weld filler material manufacturer's certificate of compliance.	Periodic	SI	DSA IR 17-3.
X	c. Verify WPS, welder qualifications and equipment.	Periodic	SI	DSA IR 17-3.
-	19.1 SHOP WELDING:			
X	b. Inspect single-pass fillet welds ≤ 5/16", floor and roof deck welds	Periodic	SI	1705A.2.2, Table 1705A.2.1 Item 5a.5 & 5a.6. Per AISC 360-10 (and AISC 341-10 as applicable). DSA IR 17-3.



DSA-103 Revised 5/8/2019

List of Required Structural Tests & Special Inspections - 2016 CBC

INCREMENT #

DSA File No.:

19-96

Application No.:

03-120376

Date Submitted:

12/19/2019

Revised:

Revised:

X	c. Inspect welding of stairs and railing systems.	Periodic	SI	1705A.2.1. Per AISC 360-10 (and AISC 341-10 as applicable). AWS D1.1 & D1.3. DSA IR 17-3.
-	19.2 FIELD WELDING:			
X	b. Inspect single-pass fillet welds $\leq 5/16"$	Periodic	SI	Table 1705A.2.1 Item 5a.5. Per AISC 360-10 (and AISC 341-10 as applicable). DSA IR 17-3.
X	d. Inspect floor and roof deck welds	Periodic	SI	1705A.2.2, Table 1705A.2.1 Item 5a.6; per AISC 360 (and AISC 341 as applicable) & AWS D1.3. DSA IR 17-3.
X	f. Inspect welding of stairs and railing systems	Periodic	SI*	1705A.2.1; Per AISC 360-10 (and AISC 341-10 as applicable). AWS D1.1 & D1.3. DSA IR 17-3. * May be performed by the project inspector when specifically approved by DSA.
+				
+	WOOD			
+	OTHER			



DSA-103 Revised 5/8/2019
List of Required Structural Tests & Special Inspections - 2016 CBC

INCREMENT # DSA File No.: 19-96
 Application No.: 03-120376
 Date Submitted: 12/19/2019 Revised:
 Revised:

List of required verified report(s):

- 1 Structural Testing and Inspection: Laboratory Verified Report - Form DSA-291
- 2 Concrete Batch Plant Inspection: Laboratory Verified Report - Form DSA-291
- 3 Post-Installed Anchors: Laboratory Verified Report - Form DSA-291, or, for independently contracting SI, Special Inspection Verified Report - Form DSA-292
- 4 Masonry Inspection: Laboratory Verified Report - Form DSA-291, or, for independently contracting SI, Special Inspection Verified Report - Form DSA-292
- 5 Shop Welding Inspection: Laboratory Verified Report - Form DSA-291, or, for independently contracting SI, Special Inspection Verified Report - Form DSA-292
- 6 Field Welding Inspection: Laboratory Verified Report - Form DSA-291, or, for independently contracting SI, Special Inspection Verified Report - Form DSA-292
- 7 HS Bolt Installation Inspection: Laboratory Verified Report - Form DSA-291, or, for independently contracting SI, Special Inspection Verified Report - Form DSA-292

KEY to Columns

1 Type -	2 Performed By -
Continuous – Indicates that a continuous special inspection is required	GE – Indicates that the special inspection is to be performed by a registered geotechnical engineer or his or her authorized representative
Periodic – Indicates that a periodic special inspection is required	LOR – Indicates that the test or special inspection is to be performed by a testing laboratory accepted in the DSA Laboratory Evaluation and Acceptance (LEA) Program. See CAC Section 4-335.
Test – Indicates that a test is required	PI – Indicates that the special inspection is to be performed by a project inspector
	SI – Indicates that the special inspection is to be performed by an appropriately qualified/approved special inspector

Richard Ingrassia

Name of Architect or Engineer in general responsible charge

Derrick Masulis

Name of Structural Engineer (When structural design has been delegated)

Derrick Masulis

Signature of Architect or Structural Engineer

12-10-19

date

IDENTIFICATION STAMP
 DIV OF THE STATE ARCHITECT
 APP. # **03-120376**

AC N/A F/LS N/A SS _____

DATE _____





DSA-103 Revised 5/8/2019
List of Required Structural Tests & Special Inspections - 2016 CBC

INCREMENT #	DSA File No.:	19-96
	Application No.:	03-120376
Date Submitted:	12/19/2019	Revised:
		Revised:

Appendix: Work Exempt from DSA Requirements for Structural Tests / Special Inspections

Exempt items given in IR A-22 or the 2016 CBC (including DSA amendments) and those items identified below with an "X" by the design professional are NOT subject to DSA requirements for the structural tests / special inspections noted. **Items marked as exempt shall be identified on the approved construction documents.** The project inspector shall verify all construction complies with the approved construction documents.

Exempted by Design Prof.	<p>Soils:</p> <p>1. Deep foundations acting as a cantilever footing designed based on minimum allowable pressures per CBC Table 1806A.2 and having no geotechnical report for the following cases: A) free standing sign or scoreboard, B) cell or antenna towers and poles less than 35'-0" tall (e.g., lighting poles, flag poles, poles supporting open mesh fences, etc.), C) single-story structure with dead load less than 5 psf (e.g., open fabric shade structure), or D) covered walkway structure with an apex height less than 10'-0" above adjacent grade.</p> <p>2. Shallow foundations, etc. are exempt from special inspections and testing by a Geotechnical Engineer for the following cases: A) buildings without a geotechnical report and meeting the exception item #1 criteria in CBC Section 1803A.2 supported by native soil (any excavation depth) or fill soil (not exceeding 12" depth per CBC Section 1804A.6), B) soil scarification/recompaction not exceeding 12" depth, C) native or fill soil supporting exterior non-structural flatwork (e.g., sidewalks, site concrete ramps, site stairs, parking lots, driveways, etc.), D) unpaved landscaping and playground areas, or E) utility trench backfill.</p>
---------------------------------	--

Exempted by Design Prof.	<p>Welding:</p> <p>1. Solid-clad and open-mesh gates with maximum leaf span or rolling section for rolling gates of 10' and apex height less than 8'-0" above lowest adjacent grade. When located above circulation or occupied space below, these gates are not located within 1.5x gate/fence height (max 8'-0") to the edge of floor or roof.</p> <p>2. Handrails, guardrails, and modular or relocatable ramps associated with walking surfaces less than 30" above adjacent grade (excluding post base connections per the 'Exception' language in Section 1705A.2.1); fillet welds cannot be ground flush.</p>
---------------------------------	---



DSA-103 Revised 5/8/2019

List of Required Structural Tests & Special Inspections - 2016 CBC

INCREMENT #

DSA File No.:

19-96

Application No.:

03-120376

Date Submitted:

12/19/2019

Revised:

Revised:

	Concrete/Masonry:		3. Non-structural interior cold-formed steel framing spanning less than 15'-0", such as in interior partitions, interior soffits, etc. supporting only self weight and light-weight finishes or adhered tile, masonry, stone, or terra cotta veneer no more than 5/8" thickness and apex less than 20'-0" in height and not over an exit way. Maximum tributary load to a member shall not exceed the equivalent of that occurring from a 10'x10' opening in a 15' tall wall for a header or king stud.
	1. Post-installed anchors for the following: A) exempt non-structural components (e.g., mechanical, electrical, plumbing equipment - see item 7 for "Welding") given in CBC Section 1616A.1.18 (which replaces ASCE 7-10, Section 13.1.4) or B) interior nonstructural wall partitions meeting criteria listed in exempt item 3 for "Welding."		4. Manufactured support frames and curbs using hot rolled or cold-formed steel (i.e., light gauge) for mechanical, electrical, or plumbing equipment weighing less than 2000# (equipment only) (connections of such frames to superstructure elements using welding will require special inspection as noted in selected item(s) for section 19, 19.1 and/or 19.2 of listing above).
	2. Concrete batch plant inspection is not required for items given in CBC Section 1705A.3.3.2 subject to the requirements and limitations in that section.		5. Manufactured components (e.g., Tolco, B-Line, Afcon, etc.) for mechanical, electrical, or plumbing hanger support and bracing (connections of such components to superstructure elements using welding will require special inspection as noted in selected item(s) for section 19, 19.1 and/or 19.2 of listing above).
	3. Non-bearing non-shear masonry walls may be exempt from certain DSA masonry testing and special inspection items as allowed per IR 21-1.16. Refer to construction documents for specific exemptions accordingly for each applicable wall condition.		6. TV Brackets, projector mounts with a valid listing (see DSA IR A-5) and recreational equipment (e.g., playground structures, basketball backstops, etc.) (connections of such elements to superstructure elements using welding will require special inspection as noted in selected item(s) for section 19, 19.1 and/or 19.2 of listing above).
	4. Epoxy shear dowels in site flatwork and/or other non-structural concrete.	X	7. Any support for exempt non-structural components given in CBC Section 1616A.1.18 (which replaces ASCE 7-10, Section 13.1.4) meeting the following: A) when supported on a floor/roof, <400# and resulting composite center of mass (including component's center of mass) <= 4' above supporting floor/roof, B) when hung from a wall or roof/floor, <20# for discrete units or <5 plf for distributed systems.
	5. Testing of reinforcing bars is not required for items given in CBC Section 1910A.2 subject to the requirements and limitations in that section.		

DSA 103: LISTING OF STRUCTURAL TESTS & SPECIAL INSPECTIONS (SOILS)

Application Number: 03-120438

School Name: Lincoln Middle School

School District: Santa Monica - Malibu
Unified School District

DSA File Number:

Increment Number:

Date Submitted: 1/21/2020

Geotechnical Reports: Project does NOT have and does NOT require a geotechnical report

1. GENERAL:		Table 1705A.6		
	Test or Special Inspection	Type	Performed By	Code References and Notes
<input checked="" type="checkbox"/>	a. Verify that: <ul style="list-style-type: none"> • Site has been prepared properly prior to placement of controlled fill and/or excavations for foundations. • Foundation excavations are extended to proper depth and have reached proper material. • Materials below footings are adequate to achieve the design bearing capacity. 	See Notes	PI	Refer to specific items identified in the Appendix listing exemptions for limitations. Placement of controlled fill exceeding 12" depth under foundations is not permitted without a geotechnical report.

2. SOIL COMPACTION AND FILL:		Table 1705A.6		
	Test or Special Inspection	Type	Performed By	Code References and Notes
<input checked="" type="checkbox"/>	a. Verify use of proper materials, densities and inspect lift thicknesses, placement and compaction during placement of fill.	Continuous	LOR*	* Under the supervision of a geotechnical engineer or LOR's engineering manager. Refer to specific items identified in the Appendix listing exemptions for limitations.
<input checked="" type="checkbox"/>	b. Compaction testing.	Test	LOR*	* Under the supervision of a geotechnical engineer or LOR's engineering manager. Refer to specific items identified in the Appendix listing exemptions for limitations.

3. DRIVEN DEEP FOUNDATIONS (PILES):		Table 1705A.7		
	Test or Special Inspection	Type	Performed By	Code References and Notes
<input type="checkbox"/>	a. Verify pile materials, sizes and lengths comply with the requirements.	Continuous	GE*	* By geotechnical engineer or his or her qualified representative.

DSA 103: LISTING OF STRUCTURAL TESTS & SPECIAL INSPECTIONS (SOILS)

Application Number: 03-120438

School Name: Lincoln Middle School

School District: Santa Monica - Malibu
Unified School District

DSA File Number:

Increment Number:

Date Submitted: 1/21/2020

<input type="checkbox"/>	b. Determine capacities of test piles and conduct additional load tests as required.	Test	LOR*	* Under the supervision of the geotechnical engineer.
<input type="checkbox"/>	c. Inspect driving operations and maintain complete and accurate records for each pile.	Continuous	GE*	* By geotechnical engineer or his or her qualified representative.
<input type="checkbox"/>	d. Verify locations of piles and their plumbness, confirm type and size of hammer, record number of blows per foot of penetration, determine required penetrations to achieve design capacity, record tip and butt elevations and record any pile damage.	Continuous	GE*	* By geotechnical engineer or his or her qualified representative.

3. DRIVEN DEEP FOUNDATIONS (PILES):		Table 1705A.7		
Test or Special Inspection		Type	Performed By	Code References and Notes
<input type="checkbox"/>	e. Steel piles.	Provide tests and inspections per STEEL section below.		
<input type="checkbox"/>	f. Concrete piles and concrete filled piles.	Provide tests and inspections per CONCRETE section below.		
<input type="checkbox"/>	g. For specialty piles, perform additional inspections as determined by the registered design professional in responsible charge.	*	*	* As defined on drawings or specifications.

4. CAST-IN-PLACE DEEP FOUNDATIONS (PIERS):		Table 1705A.8		
Test or Special Inspection		Type	Performed By	Code References and Notes
<input type="checkbox"/>	a. Inspect drilling operations and maintain complete and accurate records for each pier.	Continuous	PI	Continuous inspection to be provided by project inspector. Refer to specific items identified in the Appendix listing exemptions for limitations.
<input type="checkbox"/>	b. Verify pier locations, diameters, plumbness and lengths. Record concrete or grout volumes.	Continuous	PI	Continuous inspection to be provided by project inspector. Refer to specific items identified in the Appendix listing exemptions for limitations.
<input type="checkbox"/>	c. Concrete piers.	Provide tests and inspections per CONCRETE section below.		

DSA 103: LISTING OF STRUCTURAL TESTS & SPECIAL INSPECTIONS (SOILS)

Application Number: 03-120438

School Name: Lincoln Middle School

School District: Santa Monica - Malibu
Unified School District

DSA File Number:

Increment Number:

Date Submitted: 1/21/2020

5. RETAINING WALLS:				
<input type="checkbox"/>	a. Segmental retaining walls; inspect placement of units, dowels, connectors, etc.	Continuous	GE*	* By geotechnical engineer or his or her qualified representative. See DSA IR 16-3.
<input type="checkbox"/>	b. Placement of soil reinforcement, drainage devices and/or backfill.	Continuous	GE*	Placement, compaction and inspection of backfill per Section 1705A.6.1 for fills supporting foundations (Section 2 above). * By geotechnical engineer or his or her qualified representative.
<input type="checkbox"/>	c. Concrete retaining walls.	Provide tests and inspections per CONCRETE section below.		
<input type="checkbox"/>	d. Masonry retaining walls.	Provide tests and inspections per MASONRY section below.		

6. OTHER SOILS:				
<input type="checkbox"/>	a. Soil Improvements	Test	GE*	Submit a comprehensive report documenting final soil improvements constructed, construction observation and the results of the confirmation testing and analysis to CGS for final acceptance. * By geotechnical engineer or his or her qualified representative.
<input type="checkbox"/>	b. Inspection of Soil Improvements	Continuous	GE*	* By geotechnical engineer or his or her qualified representative.
<input type="checkbox"/>				

DSA 103: LISTING OF STRUCTURAL TESTS & SPECIAL INSPECTIONS (Concrete)

Table 1705A.3; ACI 318-14 Sections 26.12 & 26.13

Application Number: 03-120438

School Name: Lincoln Middle School

School District: Santa Monica - Malibu
Unified School District

DSA File Number:

Increment Number:

Date Submitted: 1/21/2020

7. CAST-IN-PLACE CONCRETE				
Material Verification and Testing:				
	Test or Special Inspection	Type	Performed By	Code References and Notes
<input checked="" type="checkbox"/>	a. Verify use of required design mix.	Periodic	SI	Table 1705A.3 Item 5, 1910A.1.
<input checked="" type="checkbox"/>	b. Identify, sample, and test reinforcing steel.	Test	LOR	1910A.2; ACI 318-14 Section 26.6.1.2; DSA IR 17-10. (See Appendix for exemptions.)
<input checked="" type="checkbox"/>	c. During concrete placement, fabricate specimens for strength tests, perform slump and air content tests, and determine the temperature of the concrete.	Test	LOR	Table 1705A.3 Item 6; ACI 318-14 Sections 26.5 & 26.12.
<input checked="" type="checkbox"/>	d. Test concrete (f_c).	Test	LOR	1905A.1.15; ACI 318-14 Section 26.12.
Inspection:				
<input checked="" type="checkbox"/>	e. Batch plant inspection: Periodic	See Notes	SI	Default of ' Continuous ' per 1705A.3.3. If approved by DSA, batch plant inspection may be reduced to ' Periodic ' subject to requirements in Section 1705A.3.3.1, or eliminated per 1705A.3.3.2. (See Appendix for exemptions.)
<input type="checkbox"/>	f. Welding of reinforcing steel.	Provide special inspection per STEEL, Category 19.1(d) & (e) and/or 19.2(g) & (h) below.		

8. PRESTRESSED / POST-TENSIONED CONCRETE (in addition to Cast-in-Place Concrete tests and inspections):				
	Test or Special Inspection	Type	Performed By	Code References and Notes
<input type="checkbox"/>	a. Sample and test prestressing tendons and anchorages.	Test	LOR	1705A.3.4, 1910A.3
<input type="checkbox"/>	b. Inspect placement of prestressing tendons.	Periodic	SI	1705A.3.4, Table 1705A.3 Items 1 & 9.

DSA 103: LISTING OF STRUCTURAL TESTS & SPECIAL INSPECTIONS (Concrete)

Table 1705A.3; ACI 318-14 Sections 26.12 & 26.13

Application Number: 03-120438	School Name: Lincoln Middle School	School District: Santa Monica - Malibu Unified School District
DSA File Number:	Increment Number:	Date Submitted: 1/21/2020

<input type="checkbox"/>	c. Verify in-situ concrete strength prior to stressing of post-tensioning tendons.	Periodic	SI	Table 1705A.3 Item 11. Special inspector to verify specified concrete strength test prior to stressing.
<input type="checkbox"/>	d. Inspect application of post-tensioning or prestressing forces and grouting of bonded prestressing tendons.	Continuous	SI	1705A.3.4, Table 1705A.3 Item 9; ACI 318-14 Section 26.13

9. PRECAST CONCRETE (in addition to Cast-in-Place Concrete tests and inspections):

	Test or Special Inspection	Type	Performed By	Code References and Notes
<input type="checkbox"/>	a. Inspect fabrication of precast concrete members.	Continuous	SI	ACI 318-14 Section 26.13.
<input type="checkbox"/>	b. Inspect erection of precast concrete members.	Periodic	SI*	Table 1705A.3 Item 10. * May be performed by PI when specifically approved by DSA.

10. SHOTCRETE (in addition to Cast-in-Place Concrete tests and inspections):

	Test or Special Inspection	Type	Performed By	Code References and Notes
<input type="checkbox"/>	a. Inspect shotcrete placement for proper application techniques.	Continuous	SI	1705A.19, Table 1705A.3 Item 7, 1908A.6, 1908A.7, 1908A.8, 1908A.9, 1908A.11, 1908A.12. See ACI 506.2-13 Section 3.4, ACI 506R-16.
<input type="checkbox"/>	b. Sample and test shotcrete (f'_c).	Test	LOR	1908A.5, 1908A.10.

11. POST-INSTALLED ANCHORS:

	Test or Special Inspection	Type	Performed By	Code References and Notes
<input checked="" type="checkbox"/>	a. Inspect installation of post-installed anchors	See Notes	SI*	1617A.1.19, Table 1705A.3 Item 4a (Continuous) & 4b (Periodic), 1705A.3.8 (See Appendix for exemptions). ACI 318-14

DSA 103: LISTING OF STRUCTURAL TESTS & SPECIAL INSPECTIONS (Concrete)

Table 1705A.3; ACI 318-14 Sections 26.12 & 26.13

Application Number: 03-120438	School Name: Lincoln Middle School	School District: Santa Monica - Malibu Unified School District
DSA File Number:	Increment Number:	Date Submitted: 1/21/2020

				Sections 17.8 & 26.13. * May be performed by the project inspector when specifically approved by DSA.
<input checked="" type="checkbox"/>	b. Test post-installed anchors.	Test	LOR	1910A.5. (See Appendix for exemptions.)

12. OTHER CONCRETE:				
	Test or Special Inspection	Type	Performed By	Code References and Notes
<input type="checkbox"/>				

DSA 103: LISTING OF STRUCTURAL TESTS & SPECIAL INSPECTIONS (Steel and Aluminum)

1705A.2.1, Table 1705A.2.1; AISC 303-16, AISC 341-16, AISC 358-16, AISC 360-16; AISI S100-16

Application Number: 03-120438

School Name: Lincoln Middle School

School District: Santa Monica - Malibu

Unified School District

DSA File Number:

Increment Number:

Date Submitted: 1/21/2020

17. STRUCTURAL STEEL, COLD-FORMED STEEL AND ALUMINUM USED FOR STRUCTURAL PURPOSES				
Material Verification and Testing:				
	Test or Special Inspection	Type	Performed By	Code References and Notes
<input checked="" type="checkbox"/>	a. Verify identification of all materials and: <ul style="list-style-type: none"> • Mill certificates indicate material properties that comply with requirements. • Material sizes, types and grades comply with requirements. 	Periodic	*	Table 1705A.2.1 Item 3a–3c. 2202A.1; AISI S100-16 Section A3.1 & A3.2, AISI S240-15 Section A3 & A5, AISI S220-15 Sections A4 & A6. * By special inspector or qualified technician when performed off-site.
<input checked="" type="checkbox"/>	b. Test unidentified materials	Test	LOR	2202A.1.
<input type="checkbox"/>	c. Examine seam welds of HSS shapes	Periodic	SI	DSA IR 17-3.
Inspection:				
<input checked="" type="checkbox"/>	d. Verify and document steel fabrication per DSA-approved construction documents.	Periodic	SI	Not applicable to cold-formed steel light-frame construction, except for trusses (1705A.2.4).

18. HIGH-STRENGTH BOLTS: RCSC 2014				
Material Verification and Testing of High-Strength Bolts, Nuts and Washers:				
	Test or Special Inspection	Type	Performed By	Code References and Notes
<input type="checkbox"/>	a. Verify identification markings and manufacturer's certificates of compliance conform to ASTM standards specified in the DSA-approved documents.	Periodic	SI	Table 1705A.2.1 Items 1a & 1b, 2202A.1; AISC 360-16 Section A3.3, J3.1, and N3.2; RCSC 2014 Section 1.5 & 2.1; DSA IR 17-8 & DSA IR 17-9.
<input type="checkbox"/>	b. Test high-strength bolts, nuts and washers.	Test	LOR	Table 1705A.2.1 Item 1c, 2213A.1; RCSC 2014 Section 7.2; DSA IR 17-8.
Inspection of High-Strength Bolt Installation:				

DSA 103: LISTING OF STRUCTURAL TESTS & SPECIAL INSPECTIONS (Steel and Aluminum)

1705A.2.1, Table 1705A.2.1; AISC 303-16, AISC 341-16, AISC 358-16, AISC 360-16; AISI S100-16

Application Number: 03-120438

School Name: Lincoln Middle School

School District: Santa Monica - Malibu

Unified School District

DSA File Number:

Increment Number:

Date Submitted: 1/21/2020

<input type="checkbox"/>	c. Bearing-type (“snug tight”) connections.	Periodic	SI	Table 1705A.2.1 Item 2a, 1705A.2.6, 2204A.2; AISC 360-16 J3.1, J3.2, M2.5 & N5.6; RCSC 2014 Section 9.1; DSA IR 17-9.
<input type="checkbox"/>	d. Pretensioned and slip-critical connections.	*	SI	Table 1705A.2.1 Items 2b & 2c, 1705A.2.6, 2204A.2; AISC 360-16 J3.1, J3.2, M2.5 & N5.6; RCSC 2014 Sections 9.2 & 9.3; DSA IR 17-9. * “Continuous” or “Periodic” depends on the tightening method used.

19. WELDING:	1705A.2.5, Table 1705A.2.1 Items 4 & 5; AWS D1.1 and AWS D1.8 for structural steel; AWS D1.2 for Aluminum; AWS D1.3 for cold-formed steel; AWS D1.4 for reinforcing steel; DSA IR 17-3 (See Appendix for exemptions.)
---------------------	--

Verification of Materials, Equipment, Welders, etc.:

	Test or Special Inspection	Type	Performed By	Code References and Notes
<input checked="" type="checkbox"/>	a. Verify weld filler material identification markings per AWS designation listed on the DSA-approved documents and the WPS.	Periodic	SI	DSA IR 17-3.
<input checked="" type="checkbox"/>	b. Verify weld filler material manufacturer’s certificate of compliance.	Periodic	SI	DSA IR 17-3.
<input checked="" type="checkbox"/>	c. Verify WPS, welder qualifications and equipment.	Periodic	SI	DSA IR 17-3.

19.1 SHOP WELDING:

	Test or Special Inspection	Type	Performed By	Code References and Notes
<input type="checkbox"/>	a. Inspect groove welds, multi-pass fillet welds, single pass fillet welds > 5/16", plug and slot welds.	Continuous	SI	Table 1705A.2.1 Items 5a.1–4; AISC 360-16 (and AISC 341-16 as applicable); DSA IR 17-3.
<input checked="" type="checkbox"/>	b. Inspect single-pass fillet welds ≤ 5/16", floor and roof deck welds.	Periodic	SI	1705A.2.2, Table 1705A.2.1 Items 5a.5 & 5a.6; AISC 360-16 (and AISC 341-16 as applicable); DSA IR 17-3.
<input type="checkbox"/>	c. Inspect welding of stairs and railing systems.	Periodic	SI	1705A.2.1; AISC 360-16 (and AISC 341-16 as applicable); AWS D1.1 & D1.3; DSA IR 17-3.

DSA 103: LISTING OF STRUCTURAL TESTS & SPECIAL INSPECTIONS (Steel and Aluminum)

1705A.2.1, Table 1705A.2.1; AISC 303-16, AISC 341-16, AISC 358-16, AISC 360-16; AISI S100-16

Application Number: 03-120438

School Name: Lincoln Middle School

School District: Santa Monica - Malibu

Unified School District

DSA File Number:

Increment Number:

Date Submitted: 1/21/2020

<input type="checkbox"/>	d. Verification of reinforcing steel weldability other than ASTM A706.	Periodic	SI	1705A.3.1 ; AWS D1.4; DSA IR 17-3. Verify carbon equivalent reported on mill certificates.
<input type="checkbox"/>	e. Inspect welding of reinforcing steel.	Continuous	SI	Table 1705A.2.1 Item 5b, 1705A.3.1, Table 1705A.3 Item 2, 1903A.8 ; AWS D1.4; DSA IR 17-3.
19.2 FIELD WELDING:				
	Test or Special Inspection	Type	Performed By	Code References and Notes
<input type="checkbox"/>	a. Inspect groove welds, multi-pass fillet welds, single pass fillet welds > 5/16", plug and slot welds.	Continuous	SI	Table 1705A.2.1 Items 5a.1–4 ; AISC 360-16 (AISC 341-16 as applicable); DSA IR 17-3.
<input checked="" type="checkbox"/>	b. Inspect single-pass fillet welds ≤ 5/16".	Periodic	SI	Table 1705A.2.1 Item 5a.5 ; AISC 360-16 (AISC 341-16 as applicable); DSA IR 17-3.
<input type="checkbox"/>	c. Inspect end-welded studs (ASTM A-108) installation (including bend test).	Periodic	SI	2213A.2 ; AISC 360-16 (AISC 341-16 as applicable); AWS D1.1; DSA IR 17-3.
<input checked="" type="checkbox"/>	d. Inspect floor and roof deck welds.	Periodic	SI	1705A.2.2, Table 1705A.2.1 Item 5a.6 ; AISC 360-16 (AISC 341-16 as applicable); AWS D1.3; DSA IR 17-3.
<input type="checkbox"/>	e. Inspect welding of structural cold-formed steel.	Periodic	SI*	1705A.2.5; AWS D1.3; DSA IR 17-3. The quality control provisions of AISI S240-15 Chapter D shall also apply. * May be performed by the project inspector when specifically approved by DSA.
<input type="checkbox"/>	f. Inspect welding of stairs and railing systems.	Periodic	SI*	1705A.2.1 ; AISC 360-16 (AISC 341-16 as applicable); AWS D1.1 & D1.3; DSA IR 17-3. * May be performed by the project inspector when specifically approved by DSA.
<input type="checkbox"/>	g. Verification of reinforcing steel weldability.	Periodic	SI	1705A.3.1 ; AWS D1.4; DSA IR 17-3. Verify carbon equivalent reported on mill certificates.
<input type="checkbox"/>	h. Inspect welding of reinforcing steel.	Continuous	SI	Table 1705A.2.1 Item 5b, 1705A.3.1, Table 1705A.3 Item 2, 1903A.8 ; AWS D1.4; DSA IR 17-3.

DSA 103: LISTING OF STRUCTURAL TESTS & SPECIAL INSPECTIONS (Steel and Aluminum)

1705A.2.1, Table 1705A.2.1; AISC 303-16, AISC 341-16, AISC 358-16, AISC 360-16; AISI S100-16

Application Number: 03-120438

School Name: Lincoln Middle School

School District: Santa Monica - Malibu

Unified School District

DSA File Number:

Increment Number:

Date Submitted: 1/21/2020

20. NONDESTRUCTIVE TESTING: 1705A.2.1, Table 1705A.2.1; AISC 303-16, AISC 341-16, AISC 358-16, AISC 360-16; AISI S100-16				
	Test or Special Inspection	Type	Performed By	Code References and Notes
<input type="checkbox"/>	a. Ultrasonic	Test	LOR	1705A.2.1, 1705A.2.5; AISC 341-16 J6.2, AISC 360-16 N5.5; ANSI/ASNT CP-189, SNT-TC-1A; AWS D1.1, AWS D1.8; DSA IR 17-2.
<input type="checkbox"/>	b. Magnetic Particle	Test	LOR	1705A.2.1, 1705A.2.5; AISC 341-16 J6.2, AISC 360-16 N5.5; ANSI/ASNT CP-189, SNT-TC-1A; AWS D1.1, AWS D1.8; DSA IR 17-2.
<input type="checkbox"/>				

21. STEEL JOISTS AND TRUSSES: 1705A.2.1, Table 1705A.2.1; AISC 303-16, AISC 341-16, AISC 358-16, AISC 360-16; AISI S100-16				
	Test or Special Inspection	Type	Performed By	Code References and Notes
<input type="checkbox"/>	a. Verify size, type and grade for all chord and web members as well as connectors and weld filler material; verify joist profile, dimensions and camber (if applicable); verify all weld locations, lengths and profiles; mark or tag each joist.	Continuous	SI	1705A.2.3, Table 1705A.2.3; AWS D1.1; DSA IR 22-3 for steel joists only. 1705A.2.4; AWS D1.3 for cold-formed steel trusses.

22. SPRAY APPLIED FIRE-PROOFING: 1705A.2.1, Table 1705A.2.1; AISC 303-16, AISC 341-16, AISC 358-16, AISC 360-16; AISI S100-16				
	Test or Special Inspection	Type	Performed By	Code References and Notes

DSA 103: LISTING OF STRUCTURAL TESTS & SPECIAL INSPECTIONS (Steel and Aluminum)

1705A.2.1, Table 1705A.2.1; AISC 303-16, AISC 341-16, AISC 358-16, AISC 360-16; AISI S100-16

Application Number: 03-120438

School Name: Lincoln Middle School

School District: Santa Monica - Malibu

Unified School District

DSA File Number:

Increment Number:

Date Submitted: 1/21/2020

<input type="checkbox"/>	a. Examine structural steel surface conditions, inspect application, take samples, measure thickness and verify compliance of all aspects of application with DSA-approved documents.	Periodic	SI	1705A.14.
<input type="checkbox"/>	b. Test bond strength.	Test	LOR	1705A.14.6.
<input type="checkbox"/>	c. Test density.	Test	LOR	1705A.14.5.

23. ANCHOR BOLTS AND ANCHOR RODS:				
<input type="checkbox"/>	a. Anchor Bolts and Anchor Rods	Test	LOR	Sample and test anchor bolts and anchor rods not readily identifiable per procedures noted in DSA IR 17-11.
<input type="checkbox"/>	b. Threaded rod not used for foundation anchorage.	Test	LOR	Sample and test threaded rods not readily identifiable per procedures noted in DSA IR 17-11.

23.1 OTHER STEEL:				
	Test or Special Inspection	Type	Performed By	Code References and Notes
<input type="checkbox"/>				

DSA 103: LISTING OF STRUCTURAL TESTS & SPECIAL INSPECTIONS (WOOD)

Application Number: 03-120438

School Name: Lincoln Middle School

School District: Santa Monica - Malibu
Unified School District

DSA File Number:

Increment Number:

Date Submitted: 1/21/2020

24. PREFABRICATED WOOD STRUCTURAL ELEMENTS: Section 1705A.5				
	Test or Special Inspection	Type	Performed By	Code References and Notes
<input type="checkbox"/>	a. Inspect fabrication of structural glued-laminated timber.*	Continuous	SI	* See 1705A.5.4 for exceptions
<input type="checkbox"/>	b. Inspect fabrication of manufactured open-web trusses.	Continuous	SI	1705A.5.5; DSA IR 23-8.
<input type="checkbox"/>	c. Inspect fabrication of manufactured metal-plate-connected trusses.	Continuous	SI	1705A.5, 1705A.5.2; DSA IR 23-4.

25. OTHER Wood:				
	Test or Special Inspection	Type	Performed By	Code References and Notes
<input type="checkbox"/>				

DSA 103: LISTING OF STRUCTURAL TESTS & SPECIAL INSPECTIONS (Other)

Application Number: 03-120438

School Name: Lincoln Middle School

School District: Santa Monica - Malibu
Unified School District

DSA File Number:

Increment Number:

Date Submitted: 1/21/2020

27. OTHER:				
	Test or Special Inspection	Type	Performed By	Code References and Notes
<input type="checkbox"/>	a. Load test for identified product(s):	Test	LOR	1709A.2, 1709A.3. Testing is not required for: 1) a product with a valid evaluation service report per DSA IR A-5, or 2) a product that can be justified by structural calculation.
<input type="checkbox"/>	b. Installation torque for non-HS bolts	Continuous	SI*	Applicable to communication towers identified as Essential Service Facility Projects (ESFP). Calibrated wrench use required, verified by SI during installation. DSA Policy PL 18-01: Communication Towers, Poles and Buildings Utilized by State Agencies for Essential Services Communications.*EXCEPTION: Non-ESFP may use PI without need for notification to DSA.
<input type="checkbox"/>	c.			

DSA 103: LISTING OF STRUCTURAL TESTS & SPECIAL INSPECTIONS (KEY TO COLUMN)

Application Number: 03-120438

School Name: Lincoln Middle School

School District: Santa Monica - Malibu
Unified School District

DSA File Number:

Increment Number:

Date Submitted: 1/21/2020

KEY TO COLUMNS

1. TYPE	2. PERFORMED BY
<p>Continuous – Indicates that a continuous special inspection is required</p> <p>Periodic – Indicates that a periodic special inspection is required</p> <p>Test – Indicates that a test is required</p>	<p>GE – Indicates that the special inspection shall be performed by a registered geotechnical engineer or his or her authorized representative.</p> <p>LOR – Indicates that the test or special inspection shall be performed by a testing laboratory accepted in the DSA Laboratory Evaluation and Acceptance (LEA) Program. See CAC Section 4-335.</p> <p>PI – Indicates that the special inspection may be performed by a project inspector when specifically approved by DSA.</p> <p>SI – Indicates that the special inspection shall be performed by an appropriately qualified/approved special inspector.</p>

Name of Architect or Engineer in general responsible charge:

Richard Ingrassia

Name of Structural Engineer (When structural design has been delegated):

Derrick Masulis

Signature of Architect or Structural Engineer:



Date:

1/16/20

Appendix: Work Exempt from DSA Requirements for Structural Tests / Special Inspections

Application Number: 03-120438

School Name: Lincoln Middle School

School District: Santa Monica - Malibu
Unified School District

DSA File Number:

Increment Number:

Date Submitted: 1/21/2020

Exempt items given in DSA IR A-22 or the 2019 CBC (including DSA amendments) and those items identified below with an "X" by the design professional are NOT subject to DSA requirements for the structural tests / special inspections noted. **Items marked as exempt shall be identified on the approved construction documents.** The project inspector shall verify all construction complies with the approved construction documents.

SOILS:	
<input type="checkbox"/>	1. Deep foundations acting as a cantilever footing designed based on minimum allowable pressures per CBC Table 1806A.2 and having no geotechnical report for the following cases: A) free standing sign or scoreboard, B) cell or antenna towers and poles less than 35'-0" tall (e.g., lighting poles, flag poles, poles supporting open mesh fences, etc.), C) single-story structure with dead load less than 5 psf (e.g., open fabric shade structure), or D) covered walkway structure with an apex height less than 10'-0" above adjacent grade.
<input type="checkbox"/>	2. Shallow foundations, etc. are exempt from special inspections and testing by a Geotechnical Engineer for the following cases: A) buildings without a geotechnical report and meeting the exception Item #1 criteria in CBC Section 1803A.2 supported by native soil (any excavation depth) or fill soil (not exceeding 12" depth per CBC, Section 1804A.6), B) soil scarification/recompaction not exceeding 12" depth, C) native or fill soil supporting exterior non-structural flatwork (e.g., sidewalks, site concrete ramps, site stairs, parking lots, driveways, etc.), D) unpaved landscaping and playground areas, or E) utility trench backfill.

CONCRETE/MASONRY:	
<input checked="" type="checkbox"/>	1. Post-installed anchors for the following: A) exempt non-structural components (e.g., mechanical, electrical, plumbing equipment - see Item 7 for "Welding") given in CBC Section 1617A.1.18 (which replaces ASCE 7-16, Section 13.1.4) or B) interior nonstructural wall partitions meeting criteria listed in exempt Item 3 for "Welding."
<input checked="" type="checkbox"/>	2. Concrete batch plant inspection is not required for items given in CBC Section 1705A.3.3.2 subject to the requirements and limitations in that section.
<input type="checkbox"/>	3. Non-bearing non-shear masonry walls may be exempt from certain DSA masonry testing and special inspection items as allowed per DSA IR 21-1. Refer to construction documents for specific exemptions accordingly for each applicable wall condition.
<input type="checkbox"/>	4. Epoxy shear dowels in site flatwork and/or other non-structural concrete.
<input type="checkbox"/>	5. Testing of reinforcing bars is not required for items given in CBC Section 1910A.2 subject to the requirements and limitations in that section.

Appendix: Work Exempt from DSA Requirements for Structural Tests / Special Inspections

Application Number: 03-120438

School Name: Lincoln Middle School

School District: Santa Monica - Malibu
Unified School District

DSA File Number:

Increment Number:

Date Submitted: 1/21/2020

Welding:	
<input type="checkbox"/>	1. Solid-clad and open-mesh gates with maximum leaf span or rolling section for rolling gates of 10' and apex height less than 8'-0" above lowest adjacent grade. When located above circulation or occupied space below, these gates are not located within 1.5x gate/fence height (max 8'-0") to the edge of floor or roof.
<input type="checkbox"/>	2. Handrails, guardrails and modular or relocatable ramps associated with walking surfaces less than 30" above adjacent grade (excluding post base connections per the 'Exception' language in Section 1705A.2.1); fillet welds shall not be ground flush.
<input type="checkbox"/>	3. Non-structural interior cold-formed steel framing spanning less than 15'-0", such as in interior partitions, interior soffits, etc. supporting only self weight and light-weight finishes or adhered tile, masonry, stone, or terra cotta veneer no more than 5/8" thickness and apex less than 20'-0" in height and not over an exit way. Maximum tributary load to a member shall not exceed the equivalent of that occurring from a 10'x10' opening in a 15' tall wall for a header or king stud.
<input checked="" type="checkbox"/>	4. Manufactured support frames and curbs using hot rolled or cold-formed steel (i.e., light gauge) for mechanical, electrical, or plumbing equipment weighing less than 2000# (equipment only) (connections of such frames to superstructure elements using welding will require special inspection as noted in selected item(s) for Sections 19, 19.1 and/or 19.2 of listing above).
<input checked="" type="checkbox"/>	5. Manufactured components (e.g., Tolco, B-Line, Afcon, etc.) for mechanical, electrical, or plumbing hanger support and bracing (connections of such components to superstructure elements using welding will require special inspection as noted in selected item(s) for Sections 19, 19.1 and/or 19.2 of listing above).
<input type="checkbox"/>	6. TV Brackets, projector mounts with a valid listing (see DSA IR A-5) and recreational equipment (e.g., playground structures, basketball backstops, etc.) (connections of such elements to superstructure elements using welding will require special inspection as noted in selected item(s) for section 19, 19.1 and/or 19.2 located in the Steel/Aluminum category).
<input checked="" type="checkbox"/>	7. Any support for exempt non-structural components given in CBC Section 1617A.1.18 (which replaces ASCE 7-16, Section 13.1.4) meeting the following: A) when supported on a floor/roof, <400# and resulting composite center of mass (including component's center of mass) ≤4' above supporting floor/roof, B) when hung from a wall or roof/floor, <20# for discrete units or <5 plf for distributed systems.

DSA 103: LIST OF REQUIRED VERIFIED REPORTS

Application Number: 03-120438

School Name: Lincoln Middle School

School District: Santa Monica - Malibu
Unified School District

DSA File Number:

Increment Number:

Date Submitted: 1/21/2020

1. Structural Testing and Inspection: Laboratory Verified Report Form DSA 291

2. Concrete Batch Plant Inspection: Laboratory Verified Report Form DSA 291

3. Post-installed Anchors: Laboratory Verified Report Form DSA 291, or, for independently contracting SI, Special Inspection Verified Report Form DSA 292

4. Shop Welding Inspection: Laboratory Verified Report Form DSA 291, or, for independently contracting SI, Special Inspection Verified Report Form DSA 292

5. Field Welding Inspection: Laboratory Verified Report Form DSA 291, or, for independently contracting SI, Special Inspection Verified Report Form DSA 292

DSA 103: LISTING OF STRUCTURAL TESTS & SPECIAL INSPECTIONS

Application Number: 00-000000

School Name: Edison Language
Academy

School District: Santa Monica Malibu
Unified School District

DSA File Number:

Increment Number:

Date Submitted: 3/30/2020

IMPORTANT: This form is only a summary list of structural tests and some of the special inspections required for the project. Generally, the structural tests and special inspections noted on this form are those that will be performed by the Geotechnical Engineer of Record, Laboratory of Record, or Special Inspector. The actual complete test and inspection program must be performed as detailed on the DSA approved documents. The appendix at the bottom of this form identifies work NOT subject to DSA requirements for special inspection or structural testing. The project inspector is responsible for providing inspection of all facets of construction, including but not limited to, special inspections not listed on this form such as structural wood framing, high-load wood diaphragms, cold-formed steel framing, anchorage of non-structural components, etc., per Title 24, Part 2, Chapter 17A.

****NOTE:** Undefined section and table references found in this document are from the CBC, or California Building Code.

KEY TO COLUMNS

1. TYPE	2. PERFORMED BY
Continuous – Indicates that a continuous special inspection is required	GE – Indicates that the special inspection is to be performed by a registered Geotechnical Engineer (GE) or his or her authorized representative
Periodic – Indicates that a periodic special inspection is required	LOR – Indicates that the test or inspection is to be performed by a testing laboratory accepted in the DSA Laboratory Evaluation and Acceptance (LEA) Program Laboratory of Record (LOR). See Section 4-335, 2013 CCR Title 24, Part 1
Test – Indicates that a test is required	SI – Indicates that the special inspection is to be performed by a Special Inspector (SI)

DSA 103: LISTING OF STRUCTURAL TESTS & SPECIAL INSPECTIONS (SOILS)

Application Number: 00-000000

School Name: Edison Language
Academy

School District: Santa Monica Malibu
Unified School District

DSA File Number:

Increment Number:

Date Submitted: 3/30/2020

Geotechnical Reports: Project has a geotechnical report, or CDs indicate soils special inspection is required by GE

1. GENERAL:		Table 1705A.6		
<input checked="" type="checkbox"/>	a. Verify that: <ul style="list-style-type: none"> • Site has been prepared properly prior to placement of controlled fill and/or excavations for foundations. • Foundation excavations are extended to proper depth and have reached proper material. • Materials below footings are adequate to achieve the design bearing capacity. 	Periodic	GE*	* By geotechnical engineer or his or her qualified representative. (See Appendix for exemptions.)
2. SOIL COMPACTION AND FILL:		Table 1705A.6		
<input type="checkbox"/>	a. Perform classification and testing of fill materials.	Test	LOR*	* Under the supervision of the geotechnical engineer.
<input type="checkbox"/>	b. Verify use of proper materials, densities and inspect lift thicknesses, placement and compaction during placement of fill.	Continuous	GE*	* By geotechnical engineer or his or her qualified representative. (Refer to specific items identified in the Appendix for exemptions where soils SI and testing may be conducted under the supervision of a geotechnical engineer or LOR's engineering manager. In such cases, the LOR's form DSA 291 shall satisfy the soil SI and test reporting requirements for the exempt items.)
<input type="checkbox"/>	c. Compaction testing.	Test	LOR*	* Under the supervision of the geotechnical engineer. (Refer to specific items identified in the Appendix for exemptions where soils testing may be conducted under the supervision of a geotechnical engineer or LOR's engineering manager. In such cases, the LOR's form DSA 291 shall satisfy the soil test reporting requirements for the exempt items.)
3. DRIVEN DEEP FOUNDATIONS (PILES):		Table 1705A.7		
<input type="checkbox"/>	a. Verify pile materials, sizes and lengths comply with the requirements.	Continuous	GE*	* By geotechnical engineer or his or her qualified representative.

DSA 103: LISTING OF STRUCTURAL TESTS & SPECIAL INSPECTIONS (SOILS)

Application Number: 00-000000

School Name: Edison Language
Academy

School District: Santa Monica Malibu
Unified School District

DSA File Number:

Increment Number:

Date Submitted: 3/30/2020

<input type="checkbox"/>	b. Determine capacities of test piles and conduct additional load tests as required.	Test	LOR*	* Under the supervision of the geotechnical engineer.
<input type="checkbox"/>	c. Inspect driving operations and maintain complete and accurate records for each pile.	Continuous	GE*	* By geotechnical engineer or his or her qualified representative.
<input type="checkbox"/>	d. Verify locations of piles and their plumbness, confirm type and size of hammer, record number of blows per foot of penetration, determine required penetrations to achieve design capacity, record tip and butt elevations and record any pile damage.	Continuous	GE*	* By geotechnical engineer or his or her qualified representative.
<input type="checkbox"/>	e. Steel piles.	Provide tests and inspections per STEEL section below.		
<input type="checkbox"/>	f. Concrete piles and concrete filled piles.	Provide tests and inspections per CONCRETE section below.		
<input type="checkbox"/>	g. For specialty piles, perform additional inspections as determined by the registered design professional in responsible charge.	*	*	* As defined on drawings or specifications.

	4. CAST-IN-PLACE DEEP FOUNDATIONS (PIERS):	Table 1705A.8		
<input checked="" type="checkbox"/>	a. Inspect drilling operations and maintain complete and accurate records for each pier.	Continuous	GE*	* By geotechnical engineer or his or her qualified representative. (See Appendix for exemptions.)
<input checked="" type="checkbox"/>	b. Verify pier locations, diameters, plumbness, bell diameters (if applicable), lengths and embedment into bedrock (if applicable). Record concrete or grout volumes.	Continuous	GE*	* By geotechnical engineer or his or her qualified representative. (See Appendix for exemptions.)
<input checked="" type="checkbox"/>	c. Confirm adequate end strata bearing capacity.	Continuous	GE*	* By geotechnical engineer or his or her qualified representative. (See Appendix for exemptions.)
<input checked="" type="checkbox"/>	d. Concrete piers.	Provide tests and inspections per CONCRETE section below.		

DSA 103: LISTING OF STRUCTURAL TESTS & SPECIAL INSPECTIONS (SOILS)

Application Number: 00-000000

School Name: Edison Language
Academy

School District: Santa Monica Malibu
Unified School District

DSA File Number:

Increment Number:

Date Submitted: 3/30/2020

5. RETAINING WALLS:				
<input type="checkbox"/>	a. Placement of soil reinforcement, drainage devices and backfill.	Continuous	GE*	Placement, compaction and inspection of backfill per Section 1705A.6.1 for fills supporting foundations (Section 2 above). * By geotechnical engineer or his or her qualified representative.
<input type="checkbox"/>	b. Segmental retaining walls; inspect placement of units, dowels, connectors, etc.	Continuous	GE*	* By geotechnical engineer or his or her qualified representative. See IR 16-3.
<input type="checkbox"/>	c. Concrete retaining walls.	Provide tests and inspections per CONCRETE section below.		
<input type="checkbox"/>	d. Masonry retaining walls.	Provide tests and inspections per MASONRY section below.		

6. OTHER SOILS:				
<input type="checkbox"/>	a. Soil Improvements	Test	GE*	Submit a comprehensive report documenting final soil improvements constructed, construction observation and the results of the confirmation testing and analysis to CGS for final acceptance. * By geotechnical engineer or his or her qualified representative.
<input type="checkbox"/>	b. Inspection of Soil Improvements	Continuous	GE*	* By geotechnical engineer or his or her qualified representative.
<input type="checkbox"/>	c.			

DSA 103: LISTING OF STRUCTURAL TESTS & SPECIAL INSPECTIONS (Concrete)

Application Number: 00-000000

School Name: Edison Language
Academy

School District: Santa Monica Malibu
Unified School District

DSA File Number:

Increment Number:

Date Submitted: 3/30/2020

7. CAST-IN-PLACE CONCRETE		Table 1705A.3, ACI 318-14 Sections 26.12 & 26.13		
Material Verification and Testing:				
<input checked="" type="checkbox"/>	a. Verify use of required design mix.	Periodic	SI	Table 1705A.3 Item 5, 1910A.1 (1909.2.3+)
<input checked="" type="checkbox"/>	b. Identify, sample, and test reinforcing steel.	Test	LOR	1910A.2 (1909.2.4+); ACI 318-14 Section 26.6.1.2. DSA IR 17-10.16 (See Appendix for exemptions.)
<input checked="" type="checkbox"/>	c. During concrete placement, fabricate specimens for strength tests, perform slump and air content tests, and determine the temperature of the concrete.	Test	LOR	Table 1705A.3 Item 6; ACI 318-14 Sections 26.5 & 26.12
<input checked="" type="checkbox"/>	d. Test concrete (f'_c).	Test	LOR	1905A.1.16 (1909.3.7+); ACI 318-14 Section 26.12.
Inspection:				
<input checked="" type="checkbox"/>	e. Batch plant inspection: Continuous	See Notes	SI	Default of ' Continuous ' per 1705A.3.3; If approved by DSA, batch plant inspection may be reduced to ' Periodic ' subject to requirements in Section 1705A.3.3.1, or eliminated per 1705A.3.3.2. (See Appendix for exemptions.)
<input type="checkbox"/>	f. Welding of reinforcing steel.	Provide special inspection per STEEL, category 19.1(d) & (e) and/or 19.2(g) & (h) below.		

8. PRESTRESSED / POST-TENSIONED CONCRETE (in addition to Cast-in-Place Concrete tests and inspections):				
<input type="checkbox"/>	a. Sample and test prestressing tendons and anchorages.	Test	LOR	1705A.3.4, 1910A.3 (1909.2.5+)
<input type="checkbox"/>	b. Inspect placement of prestressing tendons.	Periodic	SI	1705A.3.4, Table 1705A.3 Items 1 & 9.
<input type="checkbox"/>	c. Verify in-situ concrete strength prior to stressing of post-tensioning tendons.	Periodic	SI	Table 1705A.3 Item 11. Special inspector to verify specified concrete strength test prior to stressing.
<input type="checkbox"/>	d. Inspect application of post-tensioning or prestressing forces and grouting of bonded prestressing tendons.	Continuous	SI	1705A.3.4, Table 1705A.3 Item 9; ACI 318-14 Section 26.13

DSA 103: LISTING OF STRUCTURAL TESTS & SPECIAL INSPECTIONS (Concrete)

Application Number: 00-000000

School Name: Edison Language
Academy

School District: Santa Monica Malibu
Unified School District

DSA File Number:

Increment Number:

Date Submitted: 3/30/2020

9. PRECAST CONCRETE (in addition to Cast-in-Place Concrete tests and inspections):				
<input type="checkbox"/>	a. Inspect fabrication of precast concrete members.	Continuous	SI	ACI 318-14 Section 26.13
<input type="checkbox"/>	b. Inspect erection of precast concrete members.	Periodic	SI*	Table 1705A.3 Item 10; * May be performed by PI when specifically approved by DSA.
10. SHOTCRETE (in addition to Cast-in-Place Concrete tests and inspections):				
<input type="checkbox"/>	a. Inspect shotcrete placement for proper application techniques.	Continuous	SI	1705A.19, Table 1705A.3 Item 7. See ACI 506.2-13 Section 3.4.
<input type="checkbox"/>	b. Sample and test shotcrete (f'_c).	Test	LOR	1908A.5, 1908A.10 (1909.4 ⁺)
11. POST-INSTALLED ANCHORS:				
<input type="checkbox"/>	a. Inspect installation of post-installed anchors	See Notes	SI*	1616A.1.19, Table 1705A.3 Item 4a (Continuous) & 4b (Periodic) (See Appendix for exemptions). ACI 318-14 Sections 17.8 & 26.13 * May be performed by the project inspector when specifically approved by DSA.
<input type="checkbox"/>	b. Test post-installed anchors.	Test	LOR	1910A.5 (1909.2.7 ⁺). (See Appendix for exemptions.)
12. OTHER CONCRETE:				
<input type="checkbox"/>				

DSA 103: LISTING OF STRUCTURAL TESTS & SPECIAL INSPECTIONS (Masonry)

Application Number: 00-000000

School Name: Edison Language
Academy

School District: Santa Monica Malibu
Unified School District

DSA File Number:

Increment Number:

Date Submitted: 3/30/2020

13. STRUCTURAL MASONRY: 2500 psi TMS 402-13/ACI 530-13/ASCE 5-13 Table 3.1.3 & TMS 602-13/ACI 530.1-13/ASCE 6-13 Table 5				
Material Verification and testing: (See Appendix for exemptions.)				
<input type="checkbox"/>	a. Mill certificate indicates compliance with requirements for reinforcement, anchors, ties, fasteners and metal accessories. See Cast-in-Place Concrete item b above for identification, sampling and testing of reinforcing steel.	Periodic	SI*	2103A.4 (2103.4*), TMS 602-13 Article 1.5B.2 & 2.4. * To be performed by qualified LOR representative. Applicable testing by LOR. See IR 17-10.16 for unidentified reinforcing steel.
<input type="checkbox"/>	b. Producer's certificate of compliance for masonry units, mortar and grout materials.	Test	LOR	1705A.4
<input type="checkbox"/>	c. Test masonry (f'_m).	Test	LOR	1705A.4. For Unit Strength: 2105A.3 (2114.6.1+), TMS 602-13 Article 1.4B.2, 1.5B.1 & 1.5B.2. For Prism (required when $f'_m > 2000$ psi): 2105A.2, TMS 602-13 Article 1.4B.3, 1.4B.4, 1.5B.1 & 1.5B.2.
<input type="checkbox"/>	d. Verify proportions of site-prepared, premixed or preblended mortar and grout.	Periodic	SI	TMS 402-13 Table 3.1.3 Item 2a, TMS 602-13 Table 5 Item 2a.
<input type="checkbox"/>	e. Test core-drilled samples.	Test	LOR	2105A.4 (2114.6.2+). (See Appendix for exemptions.)
Inspection: (See Appendix for exemptions.)				
<input type="checkbox"/>	f. Inspect preparation of prisms.	Continuous	SI	TMS 402-13 Table 3.1.3 Item 3, TMS 602-13 Article 1.4.B.3 & 1.4.B.4 & Table 5 Item 3.
<input type="checkbox"/>	g. Verify size, location and condition of all dowels, construction supporting masonry, etc.	Periodic	SI	
<input type="checkbox"/>	h. Verify size, grade and type of reinforcement and anchor bolts.	Periodic	SI	TMS 402-13 Table 3.1.3 Item 2b, TMS 602-13 Table 5 Item 2b.
<input type="checkbox"/>	i. Welding of reinforcing steel.	TMS 402-13 Table 3.1.3 Item 2i, TMS 602-13 Table 5 Item 2i. Provide special inspection per STEEL, category 19.1(d) & (e) and/or 19.2(g) & (h) below.		
<input type="checkbox"/>	j. Inspect placement of reinforcement and connectors.	Continuous	SI	TMS 402-13 Table 3.1.3 Item 2d, TMS 602-13 Table 5 Item 2d.

DSA 103: LISTING OF STRUCTURAL TESTS & SPECIAL INSPECTIONS (Masonry)

Application Number: 00-000000

School Name: Edison Language
Academy

School District: Santa Monica Malibu
Unified School District

DSA File Number:

Increment Number:

Date Submitted: 3/30/2020

<input type="checkbox"/>	k. Inspect placement of masonry units and construction of mortar joints.	Periodic	SI	TMS 402-13 Table 3.1.3 Item 2c, TMS 602-13 Table 5 Item 2c.
<input type="checkbox"/>	l. Verify preparation, construction and protection of masonry during cold weather (temperature below 40° F) or hot weather (temperature above 90° F).	Periodic	SI*	TMS 402-13 Table 3.1.3 Item 2j; TMS 602-13 Table 5 Item 2j. * May be performed by the project inspector when specifically approved by DSA.
<input type="checkbox"/>	m. Inspect type, size and location of anchors and all other items to be embedded in masonry including other details of anchorage of masonry to structural members, frames and other construction.	Continuous	SI	TMS 402-13 Table 3.1.3 Item 2h, TMS 602-13 Table 5 Item 2h.
<input type="checkbox"/>	n. Inspect grout space prior to placement of grout.	Continuous	SI	TMS 402-13 Table 3.1.3 Item 2e & 2f, TMS 602-13 Table 5 Item 2e & 2f.

14. VENEER OR GLASS BLOCK PARTITIONS: 1705A.4.1, TMS 402-13 Table 3.1.2, TMS 602-13 Table 4

<input type="checkbox"/>	a. Verify proportions of site-prepared mortar and grout and/or verify certification of premixed mortar.	Periodic	SI	TMS 402-13 Table 3.1.2 Item 2a & 3d, TMS 602-13 Table 4 Item 2a & 3d.
<input type="checkbox"/>	b. Inspect placement of units and construction of mortar joints.	Periodic	SI	TMS 402-13 Table 3.1.2 Item 2b & 3e, TMS 602-13 Table 4 Item 2b & 3e.
<input type="checkbox"/>	c. Inspect placement of reinforcement, connectors and anchors.	Periodic	SI	TMS 402-13 Table 3.1.2 Item 3c, TMS 602-13 Table 4 Item 3c.
<input type="checkbox"/>	d. Inspect type, size and location of anchors and all other items to be embedded in masonry including details of anchorage of masonry to	Periodic	SI	TMS 402-13 Table 3.1.2 Item 2d, 3b & 4b, TMS 602-13 Table 4 Item 2d, 3b & 4b.

DSA 103: LISTING OF STRUCTURAL TESTS & SPECIAL INSPECTIONS (Masonry)

Application Number: 00-000000

School Name: Edison Language
Academy

School District: Santa Monica Malibu
Unified School District

DSA File Number:

Increment Number:

Date Submitted: 3/30/2020

	structural members, frames and other construction.			
<input type="checkbox"/>	e. Verify preparation, construction and protection of masonry during cold weather (temperature below 40° F) or hot weather (above 90° F).	Periodic	SI*	TMS 402-13 Table 3.1.2 Item 4d; TMS 602-13 Table 4 Item 4d. * May be performed by the project inspector when specifically approved by DSA.
<input type="checkbox"/>	f. Test veneer bond strength	Test	LOR	1411.2.1. (Field constructed mock-up laboratory tested in accordance with ASTM C482).
15. POST-INSTALLED ANCHORS IN MASONRY:				
<input checked="" type="checkbox"/>	a. Inspect installation of post-installed anchors	See Notes	SI*	1705A.4, 1616A.1.19, Table 1705A.3 Item 4a (Continuous) & 4b (Periodic) (see Appendix for exemptions). ACI 318-14 Sections 17.8 & 26.13. * May be performed by the project inspector when specifically approved by DSA. (See Appendix for exemptions.)
<input checked="" type="checkbox"/>	b. Test post-installed anchors.	Test	LOR	1705A.4, 1910A.5 (1909.2.7+). (See Appendix for exemptions.)
16. OTHER MASONRY:				
<input type="checkbox"/>				

DSA 103: LISTING OF STRUCTURAL TESTS & SPECIAL INSPECTIONS (Steel and Aluminum)

Application Number: 00-000000

School Name: Edison Language
Academy

School District: Santa Monica Malibu
Unified School District

DSA File Number:

Increment Number:

Date Submitted: 3/30/2020

17. STRUCTURAL STEEL, COLD-FORMED STEEL AND ALUMINUM USED FOR STRUCTURAL PURPOSES Table 1705A.2.1, AISC 303-10, AISC 360-10, AISC 341-10, AISC 358-10, AISI S100-07/S2-10				
Material Verification:				
<input checked="" type="checkbox"/>	a. Verify identification of all materials and: Mill certificates indicate material properties that comply with requirements, sizes, types and grades comply with requirements.	Periodic	*	2203A.1 (2203.1+), Table 1705A.2.1 Item 3a-3c ; AISI S100-07/S2-10 Section A2.1 & A2.2, AISI S200-12 Section A3, AISI S220-11 Section A4. * By special inspector or qualified technician when performed off-site.
<input checked="" type="checkbox"/>	b. Test unidentified materials	Test	LOR	2203A.1 (2203.1+).
<input checked="" type="checkbox"/>	c. Examine seam welds of HSS shapes	Periodic	SI	DSA IR 17-3.
Inspection:				
<input checked="" type="checkbox"/>	d. Verify and document steel fabrication per DSA-approved construction documents.	Periodic	SI	Not applicable to cold-formed steel light-frame construction, except for trusses (1705A.2.4).

18. HIGH-STRENGTH BOLTS: RCSC 2009				
Material Verification of High-Strength Bolts, Nuts and Washers:				
<input checked="" type="checkbox"/>	a. Verify identification markings and manufacturer's certificates of compliance conform to ASTM standards specified in the DSA-approved documents.	Periodic	SI	Table 1705A.2.1 Item 1, 2203A.1 ; RCSC 2009 Section 2.1. DSA IR 17-9
<input checked="" type="checkbox"/>	b. Test high-strength bolts, nuts and washers.	Test	LOR	2213A.1 (2212.6.1+). RCSC 2009 Section 7.2; DSA IR 17-8.16
Inspection of High-Strength Bolt Installation:				
<input checked="" type="checkbox"/>	c. Bearing-type ("snug tight") connections.	Periodic	SI	Table 1705A.2.1 Item 2a ; RCSC 2009 Section 9.1. DSA IR 17-9
<input checked="" type="checkbox"/>	d. Slip-critical connections.	*	SI	Table 1705A.2.1 Item 2b & 2c. RCSC 2009 Section 9.2 & 9.3. * "Continuous" or "Periodic" depends on the tightening method used, DSA IR 17-9 and 1705A.2.1 .

DSA 103: LISTING OF STRUCTURAL TESTS & SPECIAL INSPECTIONS (Steel and Aluminum)

Application Number: 00-000000

School Name: Edison Language
Academy

School District: Santa Monica Malibu
Unified School District

DSA File Number:

Increment Number:

Date Submitted: 3/30/2020

19. WELDING:		1705A.2.5, Table 1705A.2.1 Items 4 & 5; DSA IR 17-3, AWS D1.1 and AWS D1.8 for structural steel, AWS D1.2 for Aluminum, AWS D1.3 for cold-formed steel, AWS D1.4 for reinforcing steel. (See Appendix for exemptions.)		
Verification of Materials, Equipment, Welders, etc:				
<input checked="" type="checkbox"/>	a. Verify weld filler material identification markings per AWS designation listed on the DSA-approved documents and the WPS.	Periodic	SI	DSA IR 17-3.
<input checked="" type="checkbox"/>	b. Verify weld filler material manufacturer's certificate of compliance.	Periodic	SI	DSA IR 17-3.
<input checked="" type="checkbox"/>	c. Verify WPS, welder qualifications and equipment.	Periodic	SI	DSA IR 17-3.
19.1 SHOP WELDING:				
<input checked="" type="checkbox"/>	a. Inspect groove welds, multi-pass fillet welds, single pass fillet welds > 5/16", plug and slot welds	Continuous	SI	Table 1705A.2.1 Item 5a1-4. Per AISC 360-10 (and AISC 341-10 as applicable). DSA IR 17-3.
<input checked="" type="checkbox"/>	b. Inspect single-pass fillet welds ≤ 5/16", floor and roof deck welds	Periodic	SI	1705A.2.2, Table 1705A.2.1 Item 5a.5 & 5a.6. Per AISC 360-10 (and AISC 341-10 as applicable). DSA IR 17-3.
<input type="checkbox"/>	c. Inspect welding of stairs and railing systems.	Periodic	SI	1705A.2.1. Per AISC 360-10 (and AISC 341-10 as applicable). AWS D1.1 & D1.3. DSA IR 17-3.
<input type="checkbox"/>	d. Verification of reinforcing steel weldability other than ASTM A706	Periodic	SI	1705A.3.1; verify carbon equivalent reported on mill certificates. AWS D1.4. DSA IR 17-3.
<input type="checkbox"/>	e. Inspect welding of reinforcing steel.	Continuous	SI	1705A.3.1, Table 1705A.3 Item 2 and Table 1705A.2.1 Item 5b, 1903A.8. AWS D1.4. DSA IR 17-3.
19.2 FIELD WELDING:				
<input type="checkbox"/>	a. Inspect groove welds, multi-pass fillet welds, single pass fillet welds > 5/16", plug and slot welds	Continuous	SI	Table 1705A.2.1 Item 5a1-4. Per AISC 360-10 (and AISC 341-10 as applicable). DSA IR 17-3.
<input type="checkbox"/>	b. Inspect single-pass fillet welds ≤ 5/16"	Periodic	SI	Table 1705A.2.1 Item 5a.5. Per AISC 360-10 (and AISC 341-10 as applicable). DSA IR 17-3.

DSA 103: LISTING OF STRUCTURAL TESTS & SPECIAL INSPECTIONS (Steel and Aluminum)

Application Number: 00-000000

School Name: Edison Language
Academy

School District: Santa Monica Malibu
Unified School District

DSA File Number:

Increment Number:

Date Submitted: 3/30/2020

<input type="checkbox"/>	c. Inspect end-welded studs (ASTM A-108) installation (including bend test)	Periodic	SI	2213A.2 (2212.6.2+); per AISC 360-10 (and AISC 341-10 as applicable), AWS D1.1. DSA IR 17-3.
<input type="checkbox"/>	d. Inspect floor and roof deck welds	Periodic	SI	1705A.2.2, Table 1705A.2.1 Item 5a.6; per AISC 360 (and AISC 341 as applicable) & AWS D1.3. DSA IR 17-3.
<input type="checkbox"/>	e. Inspect welding of structural cold-formed steel	Periodic	SI*	1705A.2.5; AWS D1.3. * May be performed by the project inspector when specifically approved by DSA. DSA IR 17-3.
<input type="checkbox"/>	f. Inspect welding of stairs and railing systems	Periodic	SI*	1705A.2.1; Per AISC 360-10 (and AISC 341-10 as applicable). AWS D1.1 & D1.3. DSA IR 17-3. * May be performed by the project inspector when specifically approved by DSA.
<input type="checkbox"/>	g. Verification of reinforcing steel weldability	Periodic	SI	1705A.3.1; verify carbon equivalent reported on mill certificates. DSA IR 17-3.
<input type="checkbox"/>	h. Inspect welding of reinforcing steel.	Continuous	SI	1705A.3.1, Table 1705A.3 Item 2 and Table 1705A.2.1 Item 5b, 1903A.8. AWS D1.4. DSA IR 17-3.

20. NONDESTRUCTIVE TESTING:

<input checked="" type="checkbox"/>	a. Ultrasonic	Test	LOR	1705A.2.1 & 1705A.2.5. AISC 360-10 N5.5, AISC 341-10 J6.2. AWS D1.1 and D1.8. ANSI/ASNT CP-189, SNT-TC-1A. DSA IR 17-2.
<input checked="" type="checkbox"/>	b. Magnetic Particle	Test	LOR	1705A.2.1 & 1705A.2.5. AISC 360-10 N5.5, AISC 341-10 J6.2. AWS D1.1 and D1.8. ANSI/ASNT CP-189, SNT-TC-1A. DSA IR 17-2.
<input type="checkbox"/>	c. x	Test	LOR	

21. STEEL JOISTS AND TRUSSES:

DSA 103: LISTING OF STRUCTURAL TESTS & SPECIAL INSPECTIONS (Steel and Aluminum)

Application Number: 00-000000

School Name: Edison Language
Academy

School District: Santa Monica Malibu
Unified School District

DSA File Number:

Increment Number:

Date Submitted: 3/30/2020

<input type="checkbox"/>	a. Verify size, type and grade for all chord and web members as well as connectors and weld filler material; verify joist profile, dimensions and camber (if applicable); verify all weld locations, lengths and profiles; mark or tag each joist.	Continuous	SI	1705A.2.3, Table 1705A.2.3; AWS D1.1 and DSA IR 22-3 for steel joists only. 1705A.2.4; AWS D1.3 for cold-formed steel trusses.
--------------------------	---	-------------------	-----------	--

22. SPRAY APPLIED FIRE-PROOFING:				
<input type="checkbox"/>	a. Examine structural steel surface conditions, inspect application, take samples, measure thickness and verify compliance of all aspects of application with DSA-approved documents.	Periodic	SI	1705A.14
<input type="checkbox"/>	b. Test bond strength.	Test	LOR	1705A.14.6
<input type="checkbox"/>	c. Test density.	Test	LOR	1705A.14.5

23. ANCHOR BOLTS AND ANCHOR RODS:				
<input checked="" type="checkbox"/>	a. Anchor Bolts and Anchor Rods	Test	LOR	IR 17-11 Sample and test anchor bolts and anchor rods not readily identifiable.
<input type="checkbox"/>	b. Threaded rod not used for foundation anchorage.	Test	LOR	Sample and test threaded rods not readily identifiable per procedures noted in IR 17-11

OTHER STEEL:				
<input type="checkbox"/>	c.			

DSA 103: LISTING OF STRUCTURAL TESTS & SPECIAL INSPECTIONS (Other)

Application Number: 00-000000

School Name: Edison Language
Academy

School District: Santa Monica Malibu
Unified School District

DSA File Number:

Increment Number:

Date Submitted: 3/30/2020

27. OTHER:				
<input type="checkbox"/>	a. Load test for identified product(s):	Test	LOR	1709A.2 and 1709A.3. Testing is not required for: 1) a product with a valid evaluation service report per DSA IR A-5, or 2) a product that can be justified by structural calculation.
<input type="checkbox"/>	b. Installation torque for non-HS bolts	Continuous	SI*	Applicable to communication towers identified as Essential Service Facility Projects (ESFP). Calibrated wrench use required, verified by SI during installation. *EXCEPTION: Non-ESFP may use PI without need for notification to DSA.
<input checked="" type="checkbox"/>	c. x28. Inspection of Solar Panel Attachments	xContinuous	xPI	xPI shall be approved by DSA to perform the inspection in accordance with 4-333(b)8, Part 1 CAC

Appendix: Work Exempt from DSA Requirements for Structural Tests / Special Inspections

Application Number: 00-000000

School Name: Edison Language
Academy

School District: Santa Monica Malibu
Unified School District

DSA File Number:

Increment Number:

Date Submitted: 3/30/2020

Exempt items given in IR A-22 or the 2016 CBC (including DSA amendments) and those items identified below with an "X" by the design professional are NOT subject to DSA requirements for the structural tests / special inspections noted. **Items marked as exempt shall be identified on the approved construction documents.** The project inspector shall verify all construction complies with the approved construction documents.

SOILS:	
<input type="checkbox"/>	1. Deep foundations acting as a cantilever footing designed based on minimum allowable pressures per CBC Table 1806A.2 and having no geotechnical report for the following cases: A) free standing sign or scoreboard, B) cell or antenna towers and poles less than 35'-0" tall (e.g., lighting poles, flag poles, poles supporting open mesh fences, etc.), C) single-story structure with dead load less than 5 psf (e.g., open fabric shade structure), or D) covered walkway structure with an apex height less than 10'-0" above adjacent grade.
<input type="checkbox"/>	2. Shallow foundations, etc. are exempt from special inspections and testing by a Geotechnical Engineer for the following cases: A) buildings without a geotechnical report and meeting the exception item #1 criteria in CBC Section 1803A.2 supported by native soil (any excavation depth) or fill soil (not exceeding 12" depth per CBC Section 1804A.6), B) soil scarification/recompaction not exceeding 12" depth, C) native or fill soil supporting exterior non-structural flatwork (e.g., sidewalks, site concrete ramps, site stairs, parking lots, driveways, etc.), D) unpaved landscaping and playground areas, or E) utility trench backfill.

CONCRETE/MASONRY:	
<input type="checkbox"/>	1. Post-installed anchors for the following: A) exempt non-structural components (e.g., mechanical, electrical, plumbing equipment - see item 7 for "Welding") given in CBC Section 1616A.1.18 (which replaces ASCE 7-10, Section 13.1.4) or B) interior nonstructural wall partitions meeting criteria listed in exempt item 3 for "Welding."
<input type="checkbox"/>	2. Concrete batch plant inspection is not required for items given in CBC Section 1705A.3.3.2 subject to the requirements and limitations in that section.
<input type="checkbox"/>	3. Non-bearing non-shear masonry walls may be exempt from certain DSA masonry testing and special inspection items as allowed per IR 21-1.16. Refer to construction documents for specific exemptions accordingly for each applicable wall condition.
<input type="checkbox"/>	4. Epoxy shear dowels in site flatwork and/or other non-structural concrete.

Appendix: Work Exempt from DSA Requirements for Structural Tests / Special Inspections

Application Number: 00-000000

School Name: Edison Language
Academy

School District: Santa Monica Malibu
Unified School District

DSA File Number:

Increment Number:

Date Submitted: 3/30/2020

<input type="checkbox"/>	5. Testing of reinforcing bars is not required for items given in CBC Section 1910A.2 subject to the requirements and limitations in that section.
--------------------------	--

	Welding:
<input type="checkbox"/>	1. Solid-clad and open-mesh gates with maximum leaf span or rolling section for rolling gates of 10' and apex height less than 8'-0" above lowest adjacent grade. When located above circulation or occupied space below, these gates are not located within 1.5x gate/fence height (max 8'-0") to the edge of floor or roof.
<input type="checkbox"/>	2. Handrails, guardrails, and modular or relocatable ramps associated with walking surfaces less than 30" above adjacent grade (excluding post base connections per the 'Exception' language in Section 1705A.2.1); fillet welds cannot be ground flush.
<input type="checkbox"/>	3. Non-structural interior cold-formed steel framing spanning less than 15'-0", such as in interior partitions, interior soffits, etc. supporting only self weight and light-weight finishes or adhered tile, masonry, stone, or terra cotta veneer no more than 5/8" thickness and apex less than 20'-0" in height and not over an exit way. Maximum tributary load to a member shall not exceed the equivalent of that occurring from a 10'x10' opening in a 15' tall wall for a header or king stud.
<input type="checkbox"/>	4. Manufactured support frames and curbs using hot rolled or cold-formed steel (i.e., light gauge) for mechanical, electrical, or plumbing equipment weighing less than 2000# (equipment only) (connections of such frames to superstructure elements using welding will require special inspection as noted in selected item(s) 19, 19.1 and/or 19.2 located in the Steel/Aluminum category).
<input type="checkbox"/>	5. Manufactured components (e.g., Tolco, B-Line, Afcon, etc.) for mechanical, electrical, or plumbing hanger support and bracing (connections of such components to superstructure elements using welding will require special inspection as noted in selected item(s) for section 19, 19.1 and/or 19.2 located in the Steel/Aluminum category).
<input type="checkbox"/>	6. TV Brackets, projector mounts with a valid listing (see DSA IR A-5) and recreational equipment (e.g., playground structures, basketball backstops, etc.) (connections of such elements to superstructure elements using welding will require special inspection as noted in selected item(s) for section 19, 19.1 and/or 19.2 located in the Steel/Aluminum category).
<input type="checkbox"/>	7. Any support for exempt non-structural components given in CBC Section 1616A.1.18 (which replaces ASCE 7-10, Section 13.1.4) meeting the following: A) when supported on a floor/roof, <400# and resulting composite center of mass (including component's center of mass) <= 4' above supporting floor/roof, B) when hung from a wall or roof/floor, <20# for discrete units or <5 plf for distributed systems.

DSA 103: LISTING OF STRUCTURAL TESTS & SPECIAL INSPECTIONS (SIGNATURE)

Application Number: 00-000000

School Name: Edison Language
Academy

School District: Santa Monica Malibu
Unified School District

DSA File Number:

Increment Number:

Date Submitted: 3/30/2020

Name of Architect or Engineer in general responsible charge:	
Name of Structural Engineer (When structural design has been delegated):	
Signature of Architect or Structural Engineer:	Date:

DSA STAMP

***Note:** To facilitate DSA electronic mark-ups and identification stamp application, DSA recommends against using secured electronic or digital signatures.

DSA 103: LIST OF REQUIRED VERIFIED REPORTS

Application Number: 00-000000

School Name: Edison Language
Academy

School District: Santa Monica Malibu
Unified School District

DSA File Number:

Increment Number:

Date Submitted: 3/30/2020

1. Soils Testing and Inspection: Geotechnical Verified Report Form DSA 293
 2. Structural Testing and Inspection: Laboratory Verified Report Form DSA 291
 3. Concrete Batch Plant Inspection: Laboratory Verified Report Form DSA 291
 4. Post-installed Anchors: Laboratory Verified Report Form DSA 291, or, for independently contracting SI, Special Inspection Verified Report Form DSA 292
 5. Shop Welding Inspection: Laboratory Verified Report Form DSA 291, or, for independently contracting SI, Special Inspection Verified Report Form DSA 292
 6. High-Strength Bolt Installation Inspection: Laboratory Verified Report Form DSA 291, or, for independently contracting SI, Special Inspection Verified Report Form DSA 292
-

N



DSA-103 Revised 5/8/2019

List of Required Structural Tests & Special Inspections - 2016 CBC

INCREMENT #

0

DSA File No.:

19-96

Application No.:

03-120122

Date Submitted:

9/4/2019

Revised:

Revised:

School Name	SMASH Muir Elementary School	District	Santa Monica Malibu Unified School District
-------------	------------------------------	----------	---

IMPORTANT: This form is only a summary list of structural tests and some of the special inspections required for the project. Generally, the structural tests and special inspections noted on this form are those that will be performed by the Geotechnical Engineer of Record, Laboratory of Record, or Special Inspector. The actual complete test and inspection program must be performed as detailed on the DSA approved documents. The appendix at the bottom of this form identifies work NOT subject to DSA requirements for special inspection or structural testing. The project inspector is responsible for providing inspection of all facets of construction, including but not limited to, special inspections not listed on this form such as structural wood framing, high-load wood diaphragms, cold-formed steel framing, anchorage of non-structural components, etc., per Title 24, Part 2, Chapter 17A.
NOTE: This form is also available for projects submitted for review under the 2007, 2010, and 2013 CBC.

INSTRUCTIONS: Click a plus sign (+) before any category or subcategory to reveal additional tests and special inspections. A shaded box indicates a test or special inspection that may be required, depending on the scope of the construction and other issues. A shaded box can be clicked indicating your selection of that test. **Note:** A minus (-) on a category or subcategory heading indicates that it can be collapsed. However, any selections you may have made will be cleared. Click on the "COMPILE" button to show only the tests and inspections finally selected. **For more information on use of this form, see DSA-103.INSTR.**

Note: References are to the 2016 edition of the California Building Code (CBC) unless otherwise noted.

REQUIRED	TEST OR SPECIAL INSPECTION	TYPE 1	PERFORMED BY 2	CODE REFERENCE AND NOTES
+	SOILS (Indicate if project has geotechnical report):			<input type="radio"/> Project has a geotechnical report, or CDs indicate soils special inspection is required by GE. <input checked="" type="radio"/> Project does NOT have and does NOT require a geotechnical report.
-	CONCRETE			Table 1705A.3, ACI 318-14 Sections 26.12 & 26.13
-	7. CAST-IN-PLACE CONCRETE			
	Material Verification and Testing:			
X	a. Verify use of required design mix.	Periodic	SI	Table 1705A.3 Item 5, 1910A.1 (1909.2.3*)
X	b. Identify, sample, and test reinforcing steel.	Test	LOR	1910A.2 (1909.2.4+); ACI 318-14 Section 26.6.1.2. DSA IR 17-10.16 (See Appendix for exemptions.)
X	c. During concrete placement, fabricate specimens for strength tests, perform slump and air content tests, and determine the temperature of the concrete.	Test	LOR	Table 1705A.3 item 6; ACI 318-14 Sections 26.5 & 26.12
X	d. Test concrete (f _c).	Test	LOR	1905A.1.16 (1909.3.7+); ACI 318-14 Section 26.12.
	Inspection:			
X	e. Batch plant inspection <input type="radio"/> Continuous <input checked="" type="radio"/> Periodic	See Notes	SI	Default of 'Continuous' per 1705A.3.3; If approved by DSA, batch plant inspection may be reduced to 'Periodic' subject to requirements in Section 1705A.3.3.1 or eliminated per 1705A.3.3.2. (See Appendix for exemptions.)
-	11. POST-INSTALLED ANCHORS:			
X	a. Inspect installation of post-installed anchors	See Notes	SI*	1616A.1.19, Table 1705A.3 Item 4a (Continuous) & 4b (Periodic) (See Appendix for exemptions.) ACI 318-14 Sections 17.8 & 26.13 * May be performed by the project inspector when specifically approved by DSA.
X	b. Test post-installed anchors.	Test	LOR	1910A.5 (1909.2.7+). (See Appendix for exemptions.)
+	MASONRY			TMS 402-13/ACI 530-13/ASCE 5-13 Table 3.1.3 & TMS 602-13/ACI 530.1-13/ASCE 6-13 Table 5



DSA-103 Revised 5/8/2019

List of Required Structural Tests & Special Inspections - 2016 CBC

INCREMENT #

0

DSA File No.:

19-96

Application No.:

03-120122

Date Submitted:

9/4/2019

Revised:

Revised:

+	STEEL, ALUMINUM	Table 1705A.2.1, AISC 303-10, AISC 360-10, AISC 341-10, AISC 358-10, AISI S100-07/S2-10
+	WOOD	
+	OTHER	



DSA-103 Revised 5/8/2019
List of Required Structural Tests & Special Inspections - 2016 CBC

INCREMENT #

0

DSA File No.:

19-96

Application No.:

03-120122

Date Submitted:

9/4/2019

Revised:

Revised:

List of required verified report(s):

- 1 Structural Testing and Inspection: Laboratory Verified Report - Form DSA-291
- 2 Concrete Batch Plant Inspection: Laboratory Verified Report - Form DSA-291
- 3 Post-Installed Anchors: Laboratory Verified Report - Form DSA-291, or, for independently contracting SI, Special Inspection Verified Report - Form DSA-292

KEY to Columns

1 Type -	2 Performed By -
Continuous – Indicates that a continuous special inspection is required	GE – Indicates that the special inspection is to be performed by a registered geotechnical engineer or his or her authorized representative
Periodic – Indicates that a periodic special inspection is required	LOR – Indicates that the test or special inspection is to be performed by a testing laboratory accepted in the DSA Laboratory Evaluation and Acceptance (LEA) Program. See CAC Section 4-335.
Test – Indicates that a test is required	PI – Indicates that the special inspection is to be performed by a project inspector
	SI – Indicates that the special inspection is to be performed by an appropriately qualified/approved special inspector

Jay Tittle

Name of Architect or Engineer in general responsible charge

Bryan Starr

Name of Structural Engineer (When structural design has been delegated)

9/4/19

Signature of Architect or Structural Engineer

date

IDENTIFICATION STAMP
 DIV OF THE STATE ARCHITECT
 APP. # **03-120122**

AC N/A F/LS N/A SS _____

DATE _____



DSA-103 Revised 5/8/2019
List of Required Structural Tests & Special Inspections - 2016 CBC

INCREMENT #

0

DSA File No.:

19-96

Application No.:

03-120122

Date Submitted:

9/4/2019

Revised:

Revised:

Appendix: Work Exempt from DSA Requirements for Structural Tests / Special Inspections

Exempt items given in IR A-22 or the 2016 CBC (including DSA amendments) and those items identified below with an "X" by the design professional are NOT subject to DSA requirements for the structural tests / special inspections noted. **Items marked as exempt shall be identified on the approved construction documents.** The project inspector shall verify all construction complies with the approved construction documents.

Exempted by Design Prof.	<p>Soils:</p> <p>1. Deep foundations acting as a cantilever footing designed based on minimum allowable pressures per CBC Table 1806A.2 and having no geotechnical report for the following cases: A) free standing sign or scoreboard, B) cell or antenna towers and poles less than 35'-0" tall (e.g., lighting poles, flag poles, poles supporting open mesh fences, etc.), C) single-story structure with dead load less than 5 psf (e.g., open fabric shade structure), or D) covered walkway structure with an apex height less than 10'-0" above adjacent grade.</p> <p>2. Shallow foundations, etc. are exempt from special inspections and testing by a Geotechnical Engineer for the following cases: A) buildings without a geotechnical report and meeting the exception item #1 criteria in CBC Section 1803A.2 supported by native soil (any excavation depth) or fill soil (not exceeding 12" depth per CBC Section 1804A.6), B) soil scarification/recompaction not exceeding 12" depth, C) native or fill soil supporting exterior non-structural flatwork (e.g., sidewalks, site concrete ramps, site stairs, parking lots, driveways, etc.), D) unpaved landscaping and playground areas, or E) utility trench backfill.</p>
---------------------------------	--

Exempted by Design Prof.	<p>Welding:</p> <p>1. Solid-clad and open-mesh gates with maximum leaf span or rolling section for rolling gates of 10' and apex height less than 8'-0" above lowest adjacent grade. When located above circulation or occupied space below, these gates are not located within 1.5x gate/fence height (max 8'-0") to the edge of floor or roof.</p> <p>2. Handrails, guardrails, and modular or relocatable ramps associated with walking surfaces less than 30" above adjacent grade (excluding post base connections per the 'Exception' language in Section 1705A.2.1); fillet welds cannot be ground flush.</p>
---------------------------------	---



DSA-103 Revised 5/8/2019

List of Required Structural Tests & Special Inspections - 2016 CBC

INCREMENT #

0

DSA File No.:

19-96

Application No.:

03-120122

Date Submitted:

9/4/2019

Revised:

Revised:

	Concrete/Masonry:			3. Non-structural interior cold-formed steel framing spanning less than 15'-0", such as in interior partitions, interior soffits, etc. supporting only self weight and light-weight finishes or adhered tile, masonry, stone, or terra cotta veneer no more than 5/8" thickness and apex less than 20'-0" in height and not over an exit way. Maximum tributary load to a member shall not exceed the equivalent of that occurring from a 10'x10' opening in a 15' tall wall for a header or king stud.
	1. Post-installed anchors for the following: A) exempt non-structural components (e.g., mechanical, electrical, plumbing equipment - see item 7 for "Welding") given in CBC Section 1616A.1.18 (which replaces ASCE 7-10, Section 13.1.4) or B) interior nonstructural wall partitions meeting criteria listed in exempt item 3 for "Welding."			4. Manufactured support frames and curbs using hot rolled or cold-formed steel (i.e., light gauge) for mechanical, electrical, or plumbing equipment weighing less than 2000# (equipment only) (connections of such frames to superstructure elements using welding will require special inspection as noted in selected item(s) for section 19, 19.1 and/or 19.2 of listing above).
	2. Concrete batch plant inspection is not required for items given in CBC Section 1705A.3.3.2 subject to the requirements and limitations in that section.			5. Manufactured components (e.g., Tolco, B-Line, Afcon, etc.) for mechanical, electrical, or plumbing hanger support and bracing (connections of such components to superstructure elements using welding will require special inspection as noted in selected item(s) for section 19, 19.1 and/or 19.2 of listing above).
	3. Non-bearing non-shear masonry walls may be exempt from certain DSA masonry testing and special inspection items as allowed per IR 21-1.16. Refer to construction documents for specific exemptions accordingly for each applicable wall condition.			6. TV Brackets, projector mounts with a valid listing (see DSA IR A-5) and recreational equipment (e.g., playground structures, basketball backstops, etc.) (connections of such elements to superstructure elements using welding will require special inspection as noted in selected item(s) for section 19, 19.1 and/or 19.2 of listing above).
X	4. Epoxy shear dowels in site flatwork and/or other non-structural concrete.	X		7. Any support for exempt non-structural components given in CBC Section 1616A.1.18 (which replaces ASCE 7-10, Section 13.1.4) meeting the following: A) when supported on a floor/roof, <400# and resulting composite center of mass (including component's center of mass) <= 4' above supporting floor/roof, B) when hung from a wall or roof/floor, <20# for discrete units or <5 plf for distributed systems.
X	5. Testing of reinforcing bars is not required for items given in CBC Section 1910A.2 subject to the requirements and limitations in that section.			