

# SANTA MONICA-MALIBU UNIFIED SCHOOL DISTRICT

## General Obligation Bond Program Presentation

September 19, 2019



SANTA MONICA-MALIBU UNIFIED SCHOOL DISTRICT

**RAYMOND JAMES**



Capital  
Markets

- District assessed valuation growth has averaged 5.80% over the last 28 years

Fiscal Year Ending	District-Wide Total Assessed Valuation	Annual % Change
1992	\$12,247,660,396	--
1993	\$13,212,295,256	7.88%
1994	\$13,589,734,588	2.86%
1995	\$13,831,788,934	1.78%
1996	\$13,517,085,904	-2.28%
1997	\$13,644,313,888	0.94%
1998	\$13,879,224,941	1.72%
1999	\$14,755,885,770	6.32%
2000	\$16,268,617,035	10.25%
2001	\$17,652,511,583	8.51%
2002	\$19,440,867,781	10.13%
2003	\$21,014,678,438	8.10%
2004	\$22,755,683,025	8.28%
2005	\$24,274,572,281	6.67%
2006	\$26,750,651,775	10.20%
2007	\$29,570,115,254	10.54%
2008	\$31,926,254,125	7.97%
2009	\$35,219,582,002	10.32%
2010	\$36,517,722,578	3.69%
2011	\$36,397,355,982	-0.33%
2012	\$37,576,796,540	3.24%
2013	\$39,101,560,390	4.06%
2014	\$41,637,140,788	6.48%
2015	\$43,691,489,591	4.93%
2016	\$46,876,731,510	7.29%
2017	\$49,910,196,224	6.47%
2018	\$52,223,095,636	4.63%
2019	\$56,518,242,786	8.22%
2020	\$59,388,256,644	5.08%

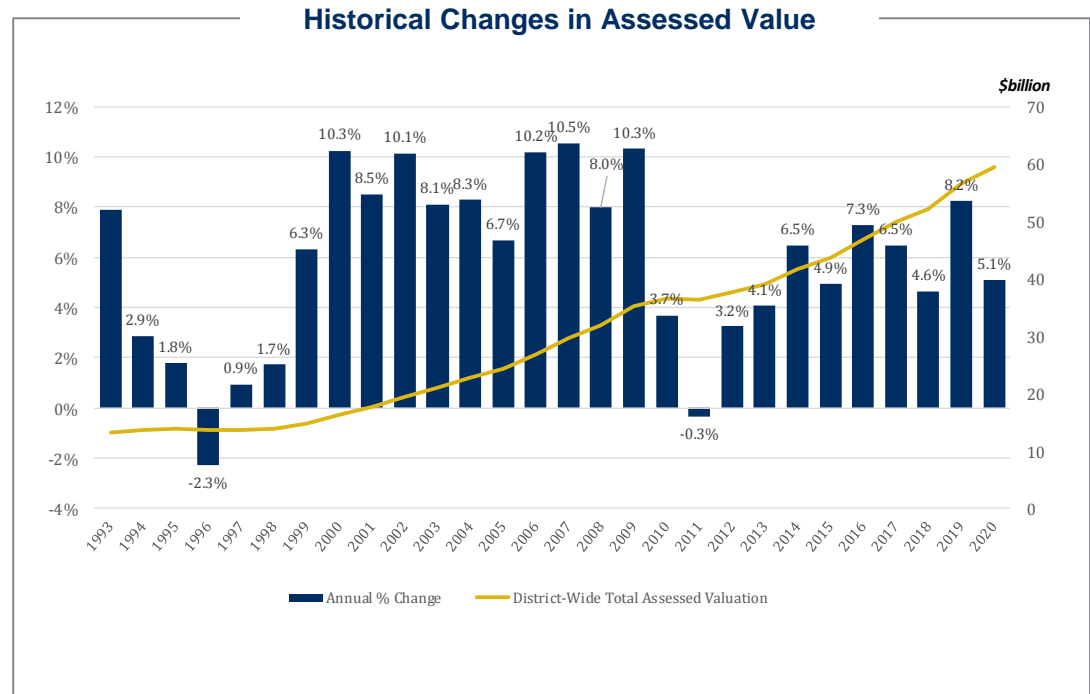

Average Growth Rates	
5-Year Growth Rate	6.33%
10-Year Growth Rate	4.98%
15-Year Growth Rate	6.15%
20-Year Growth Rate	6.69%

- 2019 YTD National volume up 5.8% vs. 2018; California volume up 3.4% year-over-year
  - Demand for muni bonds remains solid, supported by sustained inflows to mutual funds exceeding \$1 billion per week (\$35+ billion YTD)
  - Ratios hover around the 90% level for 30-year maturities
  - 10-year ratio at 80.6% (September 11) vs. 85.3% (January 2)

**National Municipal Issuance (2018 & 2019)**  
(\$ billions)

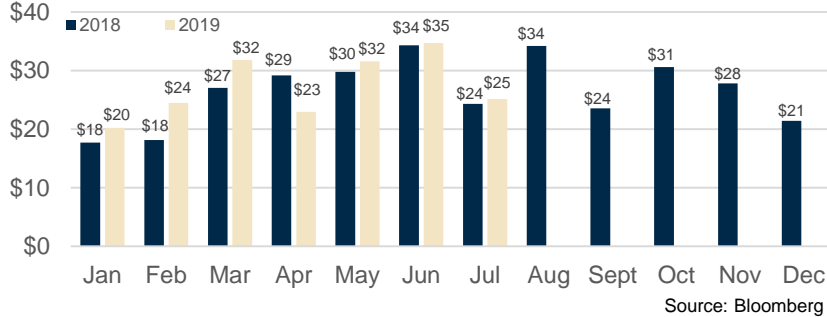

**CA Municipal Issuance (2018 & 2019)**  
(\$ billions)

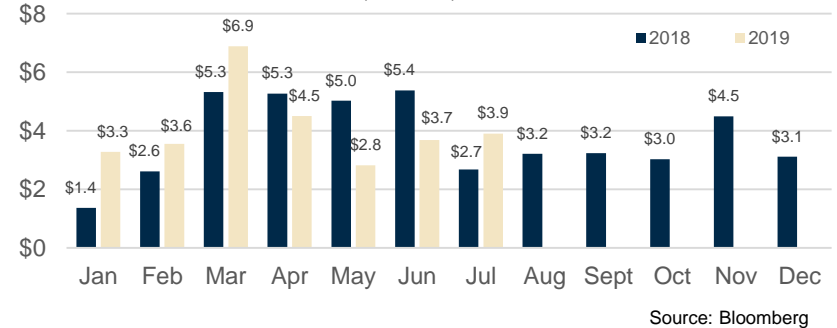

- The FOMC cut rates by 25 bps at its July 31 meeting, lowering the target rates from 2.25%-2.50% to 2.00%-2.25%
  - Additional 25 bps rate cut expected at next meeting in September
- Strong potential for muni refunding volume to balloon if rates hold steady or continue downward trend

**FOMC Target Rate Projections (as of September 11, 2019)**

Rate Change	-75 bps	-50 bps	-25 bps	Current Rate
Target Rate	1.25-1.50%	1.50-1.75%	1.75-2.00%	2.00-2.25%
9/18/2019	0.0%	2.8%	97.2%	0.0%
10/30/2019	1.6%	55.5%	42.9%	0.0%
12/11/2019	32.7%	48.2%	18.1%	0.0%
1/29/2020	39.9%	34.2%	9.8%	0.0%
3/18/2020	38.3%	27.2%	6.9%	0.0%
4/29/2020	36.2%	23.3%	5.6%	0.0%

Source: Bloomberg

- 30-year AAA MMD lower by 97 bps since January 1, 2019
- Tax-exempt rates at all-time lows

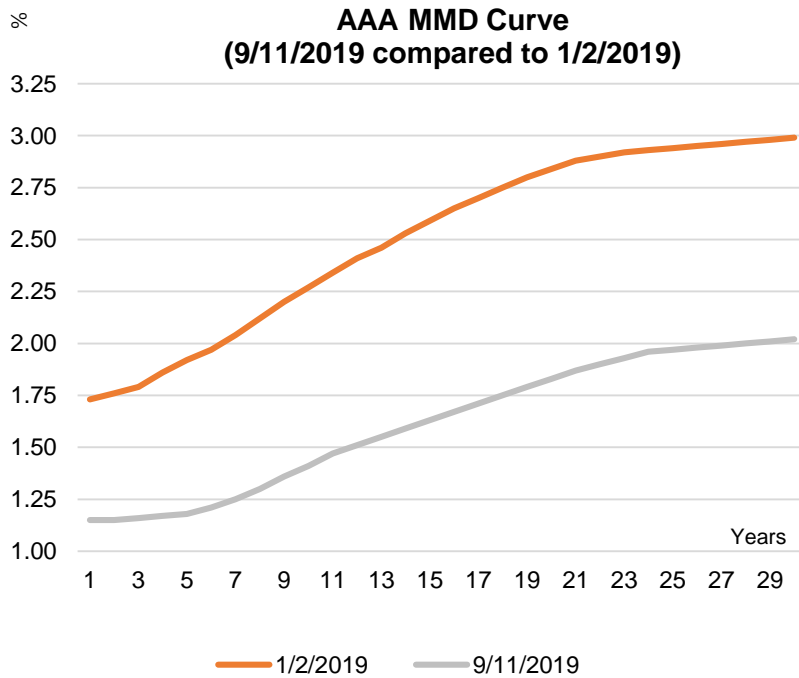

Source: Thomson Reuters Municipal Market Monitor

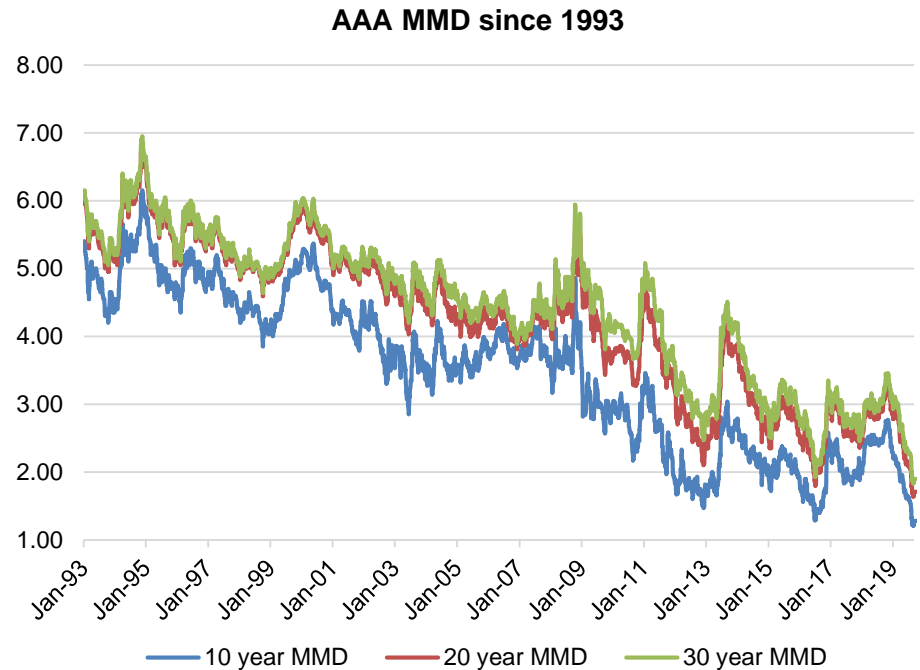

Source: Thomson Reuters Municipal Market Monitor

# REFUNDING SAVINGS OPPORTUNITY

- Global events (Expected QE, China, Iran, Brexit, European fiscal stress) have driven US Treasuries to multi-year lows, with yield on the 30-year dropping below 2% for the first time on August 15
- Based on current market rates (as of 9/10/19), the District could save an estimated **\$14,968,731 in taxpayer savings (\$10,046,704 net present value savings or 10.75% of refunded par)** by refunding select maturities from the District's Election of 2006, Series D and Election of 2012, Series D bonds

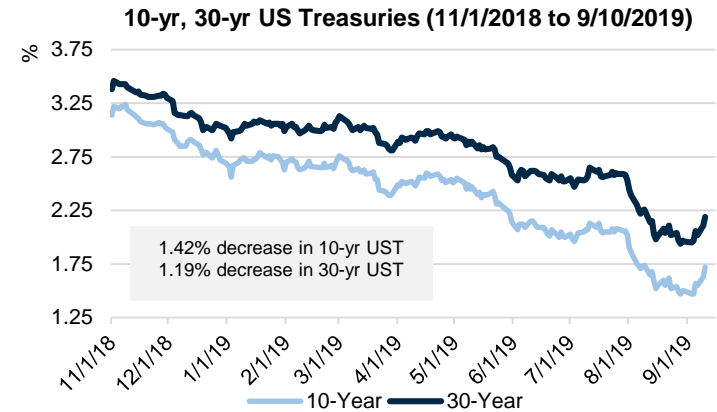

## Refunding Savings Summary Statistics

Bond Series Refunded	Election of 2006, Series D	Election of 2012, Series D	Total
Type of Refunding	Taxable Advance	Taxable Advance	Taxable Advance
Maturities Refunded	2026-2037	2039-2043	-
Call Date of Refunded Bonds	7/1/2023	8/1/2023	-
Bond Par Amount	\$58,835,000	\$46,505,000	\$105,340,000
True Interest Cost	2.875%	3.089%	2.984%
Par amount of refunded bonds	52,805,000	40,650,000	93,455,000
Average coupon of refunded bonds	4.169%	5.000%	4.613%
Value of Negative Arbitrage	2,786,550	2,226,617	5,013,167
<b>Savings</b>	<b>3,776,293</b>	<b>11,192,438</b>	<b>14,968,731</b>
<b>Net PV Savings</b>	<b>2,880,846</b>	<b>7,165,858</b>	<b>10,046,704</b>
<b>Net PV Savings (% of refunded)</b>	<b>5.456%</b>	<b>17.628%</b>	<b>10.750%</b>
<b>Sensitivity</b>			
NPV Savings (current market + 0.25%)	1,672,412	5,606,991	7,279,402
NPV Savings (current market - 0.25%)	4,147,683	8,817,601	12,965,283
Breakeven Change in Rates*	1.23%	0.63%	-

\* Maximum change in future tax-exempt rates required for 2023 tax-exempt current refunding to be advantageous compared to 2019 taxable advance refunding

## Annual Savings

Maturity Date	Election of 2006, Series D	Election of 2012, Series D	Total
8/1/2020	\$96,569	\$267,318	\$363,887
8/1/2021	98,496	266,508	365,004
8/1/2022	97,559	263,262	360,821
8/1/2023	96,685	265,107	361,792
8/1/2024	96,200	267,200	363,400
8/1/2025	96,168	264,587	360,755
8/1/2026	187,169	262,789	449,958
8/1/2027	194,399	266,837	461,236
8/1/2028	205,255	266,605	471,860
8/1/2029	213,155	266,820	479,975
8/1/2030	200,883	262,492	463,375
8/1/2031	247,532	263,845	511,376
8/1/2032	67,896	265,824	333,720
8/1/2033	66,405	263,397	329,802
8/1/2034	65,340	266,606	331,946
8/1/2035	64,712	265,334	330,046
8/1/2036	1,055,808	266,598	1,322,406
8/1/2037	626,064	263,318	889,382
8/1/2038		265,646	265,646
8/1/2039		1,133,430	1,133,430
8/1/2040		1,150,426	1,150,426
8/1/2041		1,325,364	1,325,364
8/1/2042		1,343,727	1,343,727
8/1/2043		1,199,400	1,199,400
<b>Total</b>	<b>\$3,776,293</b>	<b>\$11,192,438</b>	<b>\$14,968,731</b>

# ESTIMATED DISTRICT-WIDE MEASURE ES TAX RATE

### 25-year Repayment Estimated Tax Rates<sup>1</sup> Per \$100,000 of Assessed Valuation

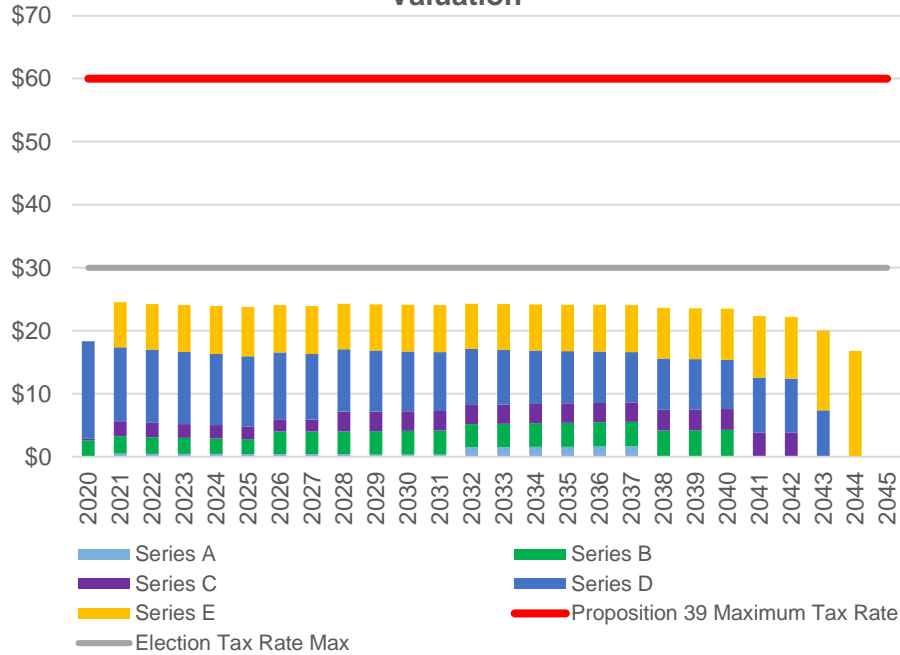

### 16-year Repayment Estimated Tax Rates<sup>1</sup> Per \$100,000 of Assessed Valuation

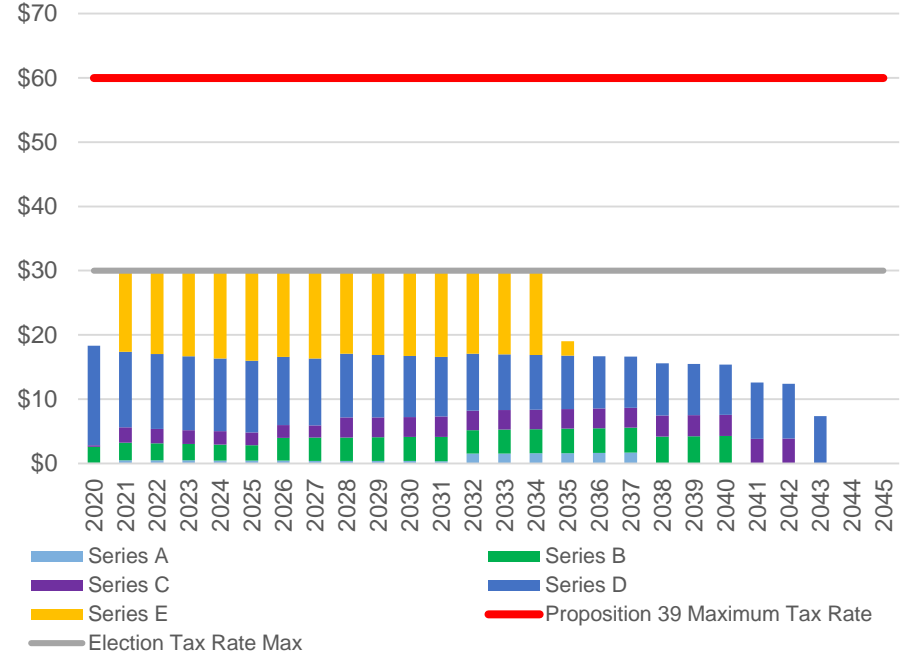

Principal Amount	Financing Term	Rate <sup>2</sup>	Structure	Repayment Ratio
\$115,000,000	25 years	3.14%	100% CIBs	1.61 to 1

Principal Amount	Financing Term	Rate <sup>2</sup>	Structure	Repayment Ratio
\$115,000,000	16 years	2.11%	100% CIBs	1.20 to 1

<sup>1</sup> Based on assumed future annual assessed valuation growth rate of 3.50%

<sup>2</sup> Estimate based on market rates from 9/10/19 pricing + 0.25%

The information contained herein is solely intended to facilitate discussion of potentially applicable financing applications and is not intended to be a specific buy/sell recommendation, nor is it an official confirmation of terms. Any terms discussed herein are preliminary until confirmed in a definitive written agreement. While we believe that the outlined financial structure or marketing strategy is the best approach under the current market conditions, the market conditions at the time any proposed transaction is structured or sold may be different, which may require a different approach.

The analysis or information presented herein is based upon hypothetical projections and/or past performance that have certain limitations. No representation is made that it is accurate or complete or that any results indicated will be achieved. In no way is past performance indicative of future results. Changes to any prices, levels, or assumptions contained herein may have a material impact on results. Any estimates or assumptions contained herein represent our best judgment as of the date indicated and are subject to change without notice. Examples are merely representative and are not meant to be all-inclusive.

Raymond James shall have no liability, contingent or otherwise, to the recipient hereof or to any third party, or any responsibility whatsoever, for the accuracy, correctness, timeliness, reliability or completeness of the data or formulae provided herein or for the performance of or any other aspect of the materials, structures and strategies presented herein. This Presentation is provided to you for the purpose of your consideration of the engagement of Raymond James as an underwriter and not as your financial advisor or Municipal Advisor (as defined in Section 15B of the Exchange Act of 1934, as amended), and we expressly disclaim any intention to act as your fiduciary in connection with the subject matter of this Presentation. The information provided is not intended to be and should not be construed as a recommendation or “advice” within the meaning of Section 15B of the above-referenced Act. Any portion of this Presentation which provides information on municipal financial products or the issuance of municipal securities is only given to provide you with factual information or to demonstrate our experience with respect to municipal markets and products. Municipal Securities Rulemaking Board (“MSRB”) Rule G-17 requires that we make the following disclosure to you at the earliest stages of our relationship, as underwriter, with respect to an issue of municipal securities: the underwriter’s primary role is to purchase securities with a view to distribution in an arm’s-length commercial transaction with the issuer and it has financial and other interests that differ from those of the issuer.

Raymond James does not provide accounting, tax or legal advice; however, you should be aware that any proposed transaction could have accounting, tax, legal or other implications that should be discussed with your advisors and/or legal counsel.

Raymond James and affiliates, and officers, directors and employees thereof, including individuals who may be involved in the preparation or presentation of this material, may from time to time have positions in, and buy or sell, the securities, derivatives (including options) or other financial products of entities mentioned herein. In addition, Raymond James or affiliates thereof may have served as an underwriter or placement agent with respect to a public or private offering of securities by one or more of the entities referenced herein.

This Presentation is not a binding commitment, obligation, or undertaking of Raymond James. No obligation or liability with respect to any issuance or purchase of any Bonds or other securities described herein shall exist, nor shall any representations be deemed made, nor any reliance on any communications regarding the subject matter hereof be reasonable or justified unless and until (1) all necessary Raymond James, rating agency or other third party approvals, as applicable, shall have been obtained, including, without limitation, any required Raymond James senior management and credit committee approvals, (2) all of the terms and conditions of the documents pertaining to the subject transaction are agreed to by the parties thereto as evidenced by the execution and delivery of all such documents by all such parties, and (3) all conditions hereafter established by Raymond James for closing of the transaction have been satisfied in our sole discretion. Until execution and delivery of all such definitive agreements, all parties shall have the absolute right to amend this Presentation and/or terminate all negotiations for any reason without liability therefor. Thomson Reuters Municipal Market Data (“MMD”) is a proprietary yield curve which provides the offer-side of AAA rated state general obligation bonds as determined by the MMD analyst team. Raymond James & Associates, Inc., member New York Stock Exchange/SIPC.