

School Technology Survey

Date of Report: 04/05/2008 09:56:05 PM PDT

STS Data Report Report for Santa Monica-Malibu Unified District

Survey: 2007 California School Technology Survey

This report provides data from the California School Technology Survey. The survey was designed and administered by the California Department of Education (CDE) and the California Technology Assistance Project (CTAP) to assess the availability and distribution of educational technology resources in California's K-12 public schools. Results are broken out by topic within the survey.

School Technology Survey: Equipment

Student/Computer Ratios

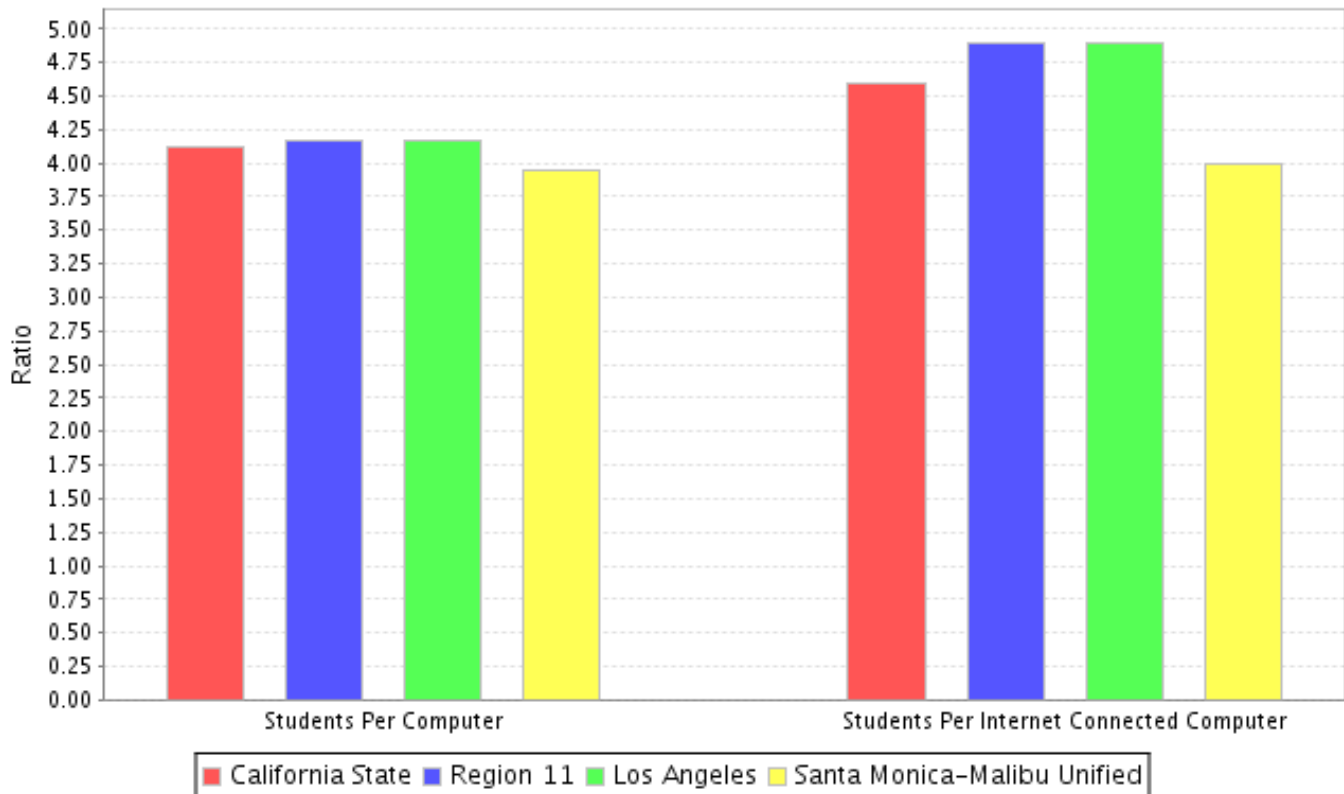

Location	Students Per Computer	Students Per Internet Connected Computer
California State	4.11	4.59
Region 11	4.16	4.9
Los Angeles	4.16	4.9
Santa Monica-Malibu Unified	3.95	4

Computer Age

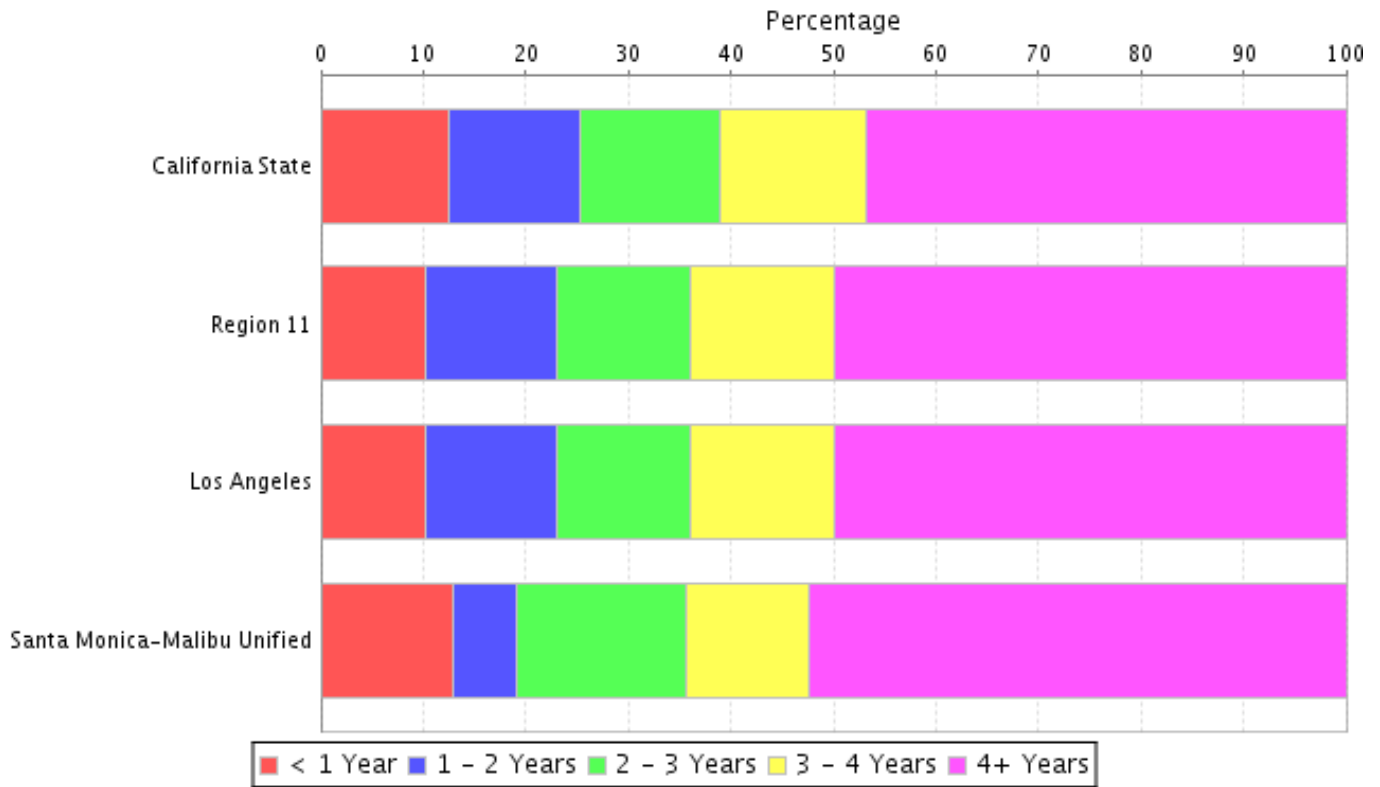

Location	< 1 Year	1 - 2 Years	2 - 3 Years	3 - 4 Years	4+ Years
California State	12.47 (0)	12.88 (0)	13.58 (0)	14.17 (0)	46.9 (0)
Region 11	10.21 (0)	12.81 (0)	13.11 (0)	13.89 (0)	49.98 (0)
Los Angeles	10.21 (0)	12.81 (0)	13.11 (0)	13.89 (0)	49.98 (0)
Santa Monica-Malibu Unified	13.01 (0)	6.08 (0)	16.53 (0)	11.95 (0)	52.42 (1)

Expected Change in Computer Availability

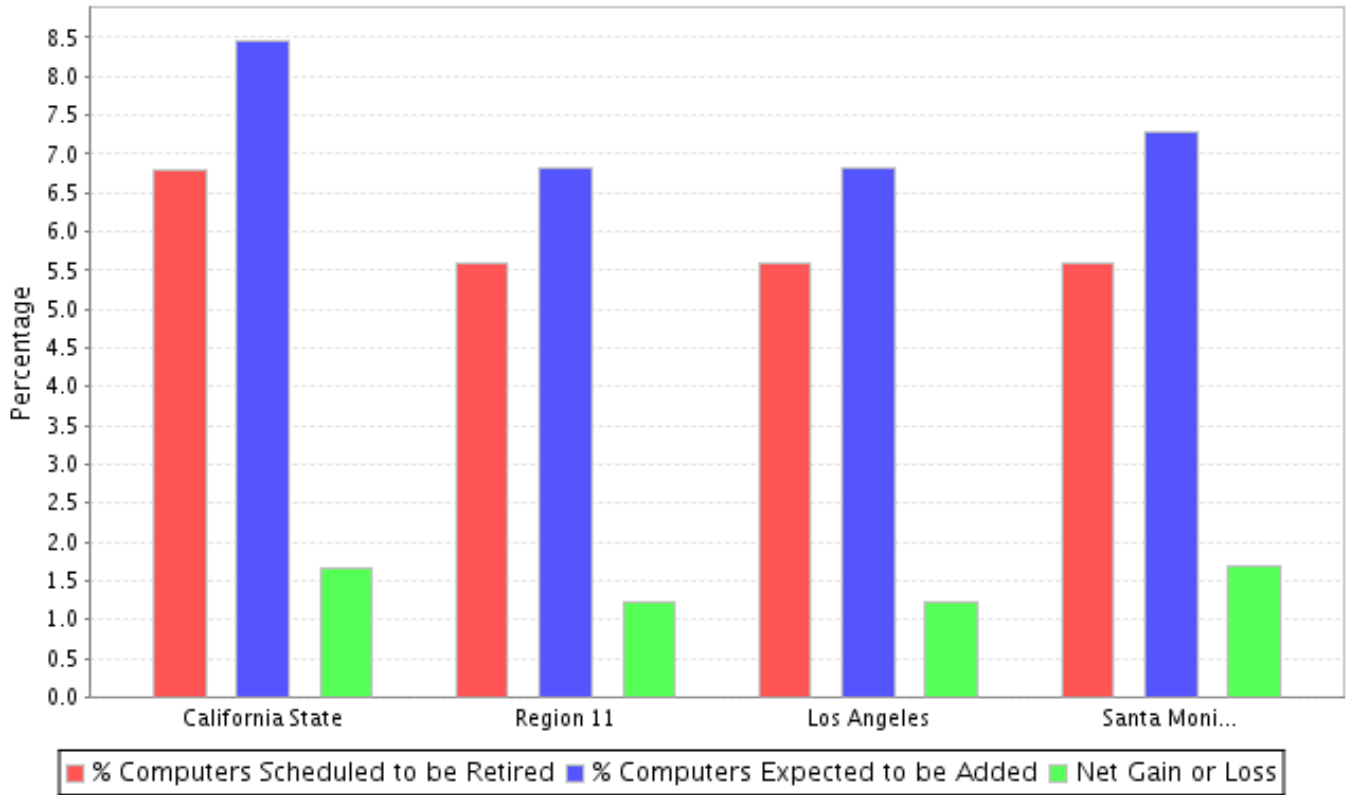

Location	% Computers Scheduled to be Retired	% Computers Expected to be Added	Net Gain or Loss
California State	6.8	8.46	1.66
Region 11	5.6	6.82	1.21
Los Angeles	5.6	6.82	1.21
Santa Monica-Malibu Unified	5.58	7.27	1.69

Equipment Location

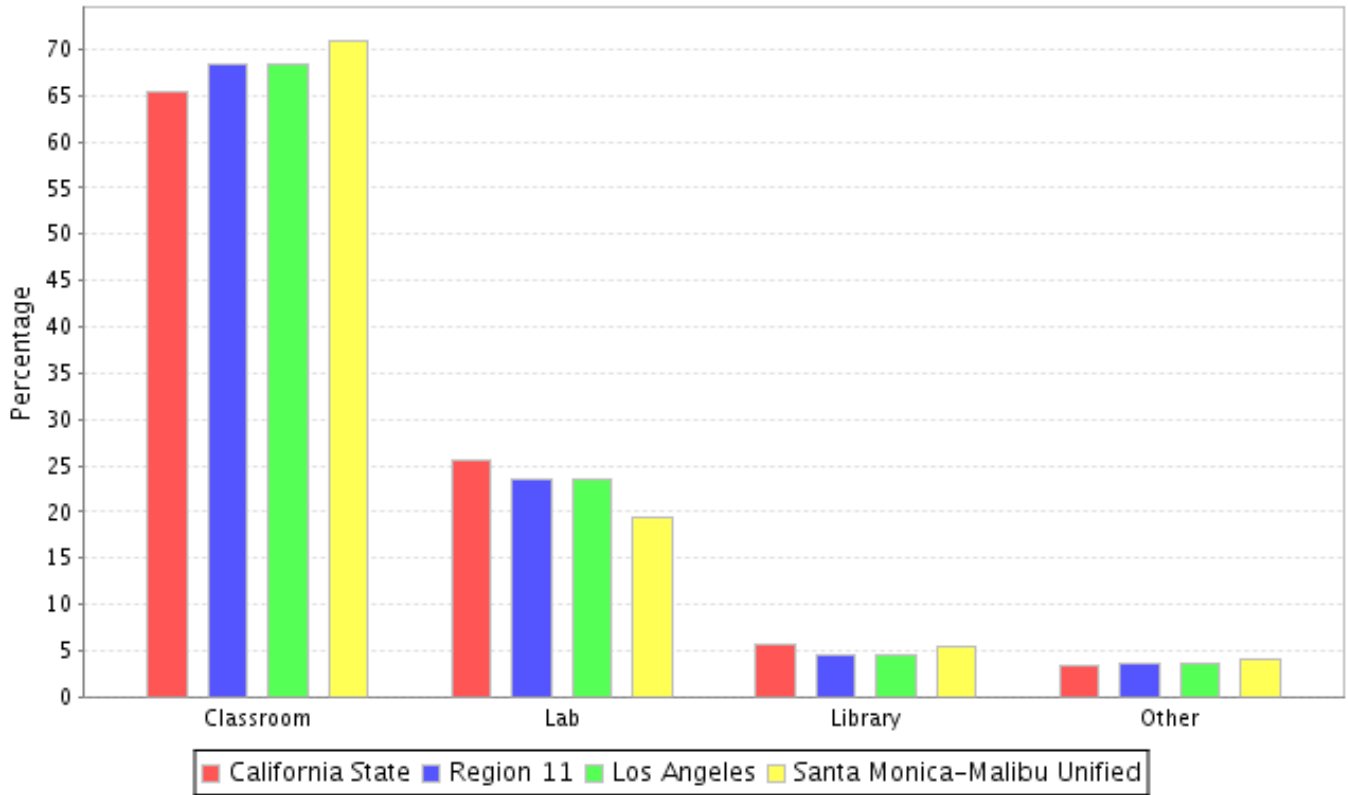

Location	Classroom	Lab	Library	Other
California State	65.33	25.55	5.65	3.48
Region 11	68.38	23.57	4.44	3.6
Los Angeles	68.38	23.57	4.44	3.6
Santa Monica-Malibu Unified	70.87	19.43	5.57	4.13

Classrooms Connected to the Internet

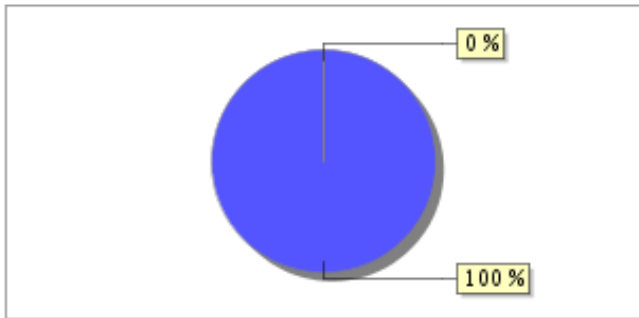

California State

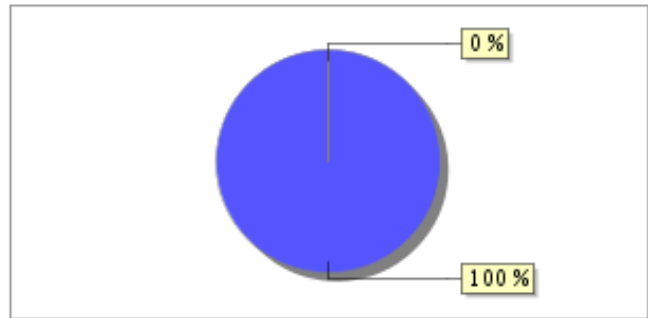

Region 11

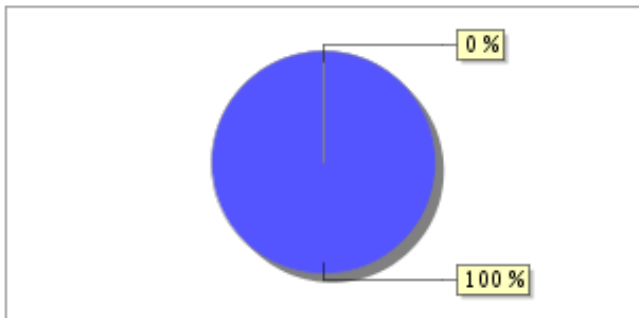

Los Angeles

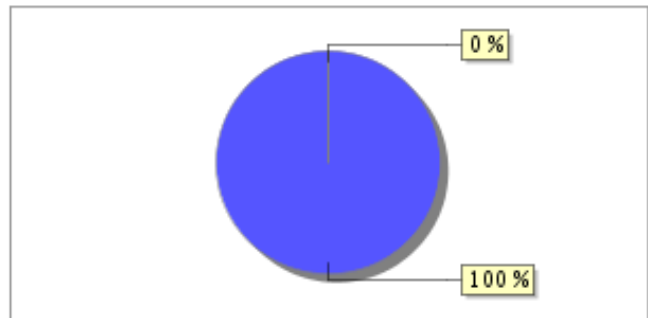

Santa Monica-Malibu Unified

● % Connected ● % Not Connected

Location	% Connected	% Not Connected
California State	0	100
Region 11	0	100
Los Angeles	0	100
Santa Monica-Malibu Unified	0	100

Computers Connected to the Internet

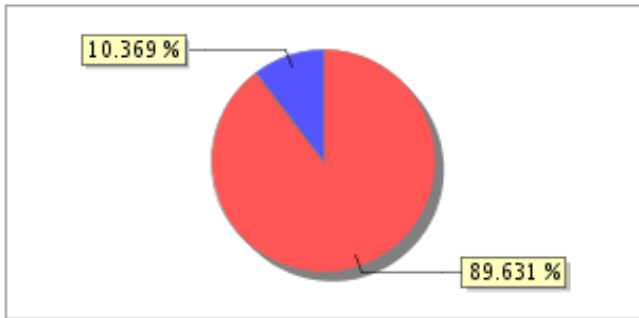

California State

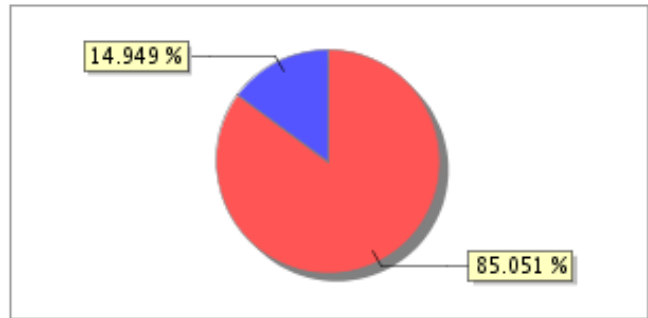

Region 11

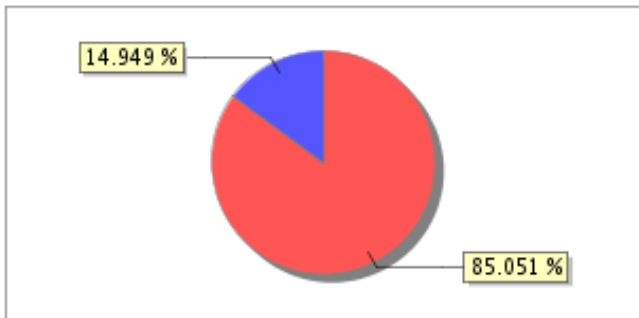

Los Angeles

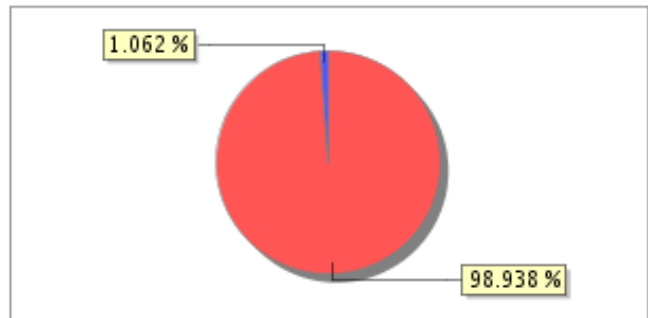

Santa Monica-Malibu Unified

● % Connected ● % Not Connected

Location	% Connected	% Not Connected
California State	89.63	10.37
Region 11	85.05	14.95
Los Angeles	85.05	14.95
Santa Monica-Malibu Unified	98.94	1.06

Average Hardware Fix Time

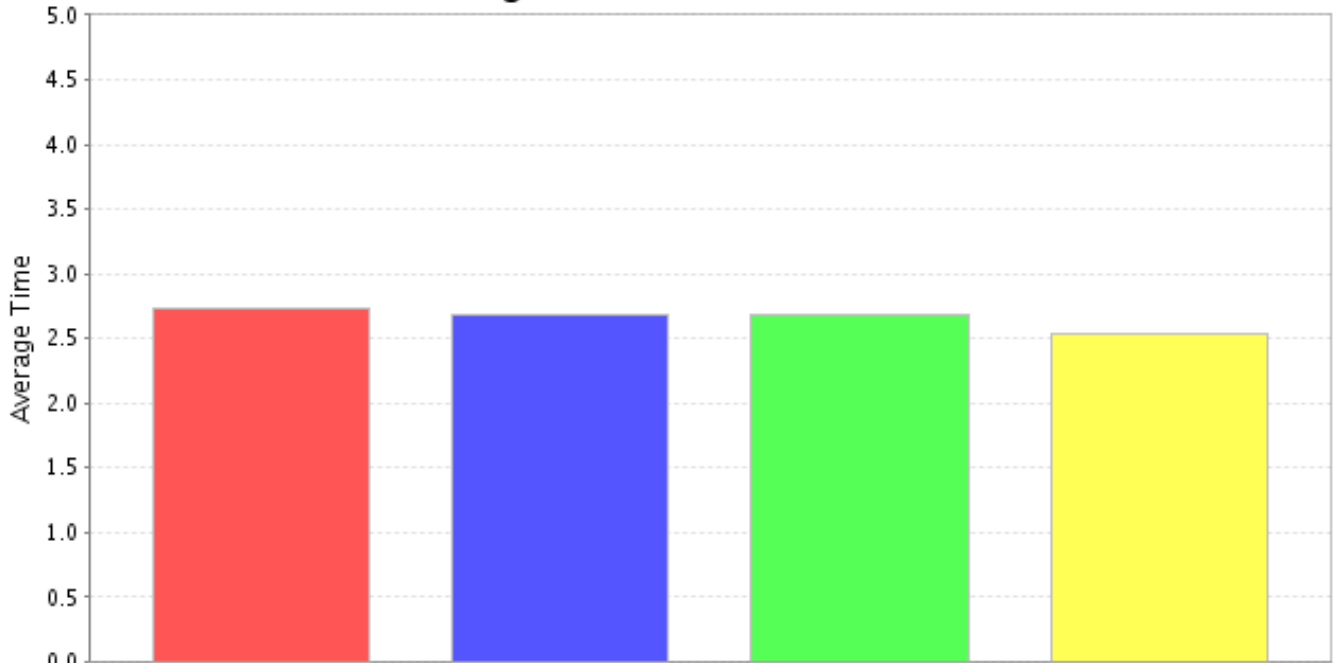

1: Two Hours, 2: One Day, 3: Two to Five Days, 4: One Week, 5: One Month or More

■ California State ■ Region 11 ■ Los Angeles ■ Santa Monica-Malibu Unified

Location	Hardware Fix Time
California State	2.74
Region 11	2.69
Los Angeles	2.69
Santa Monica-Malibu Unified	2.53

Technical Support Staffing

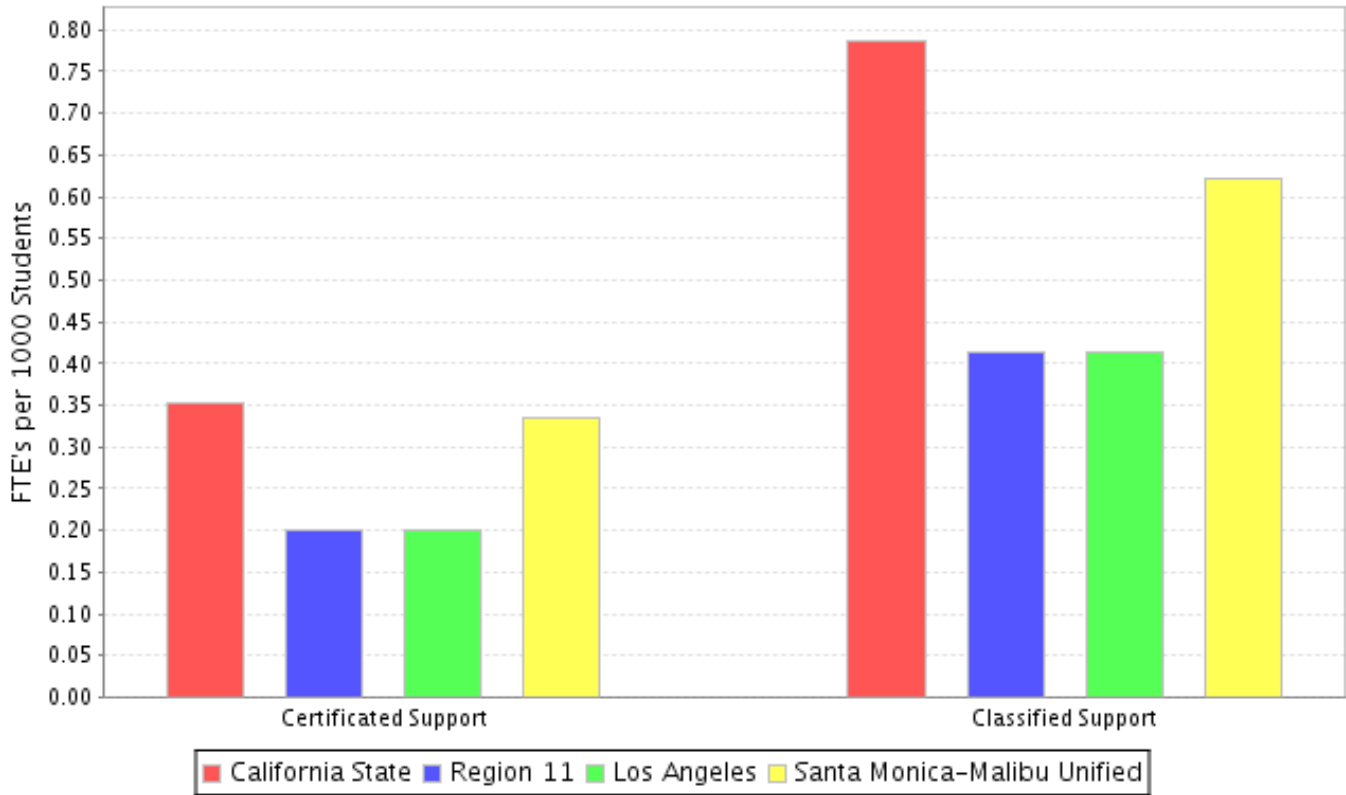

Location	Certificated Support	Classified Support
California State	0.35	0.79
Region 11	0.2	0.41
Los Angeles	0.2	0.41
Santa Monica-Malibu Unified	0.34	0.62

Curriculum Support Staffing

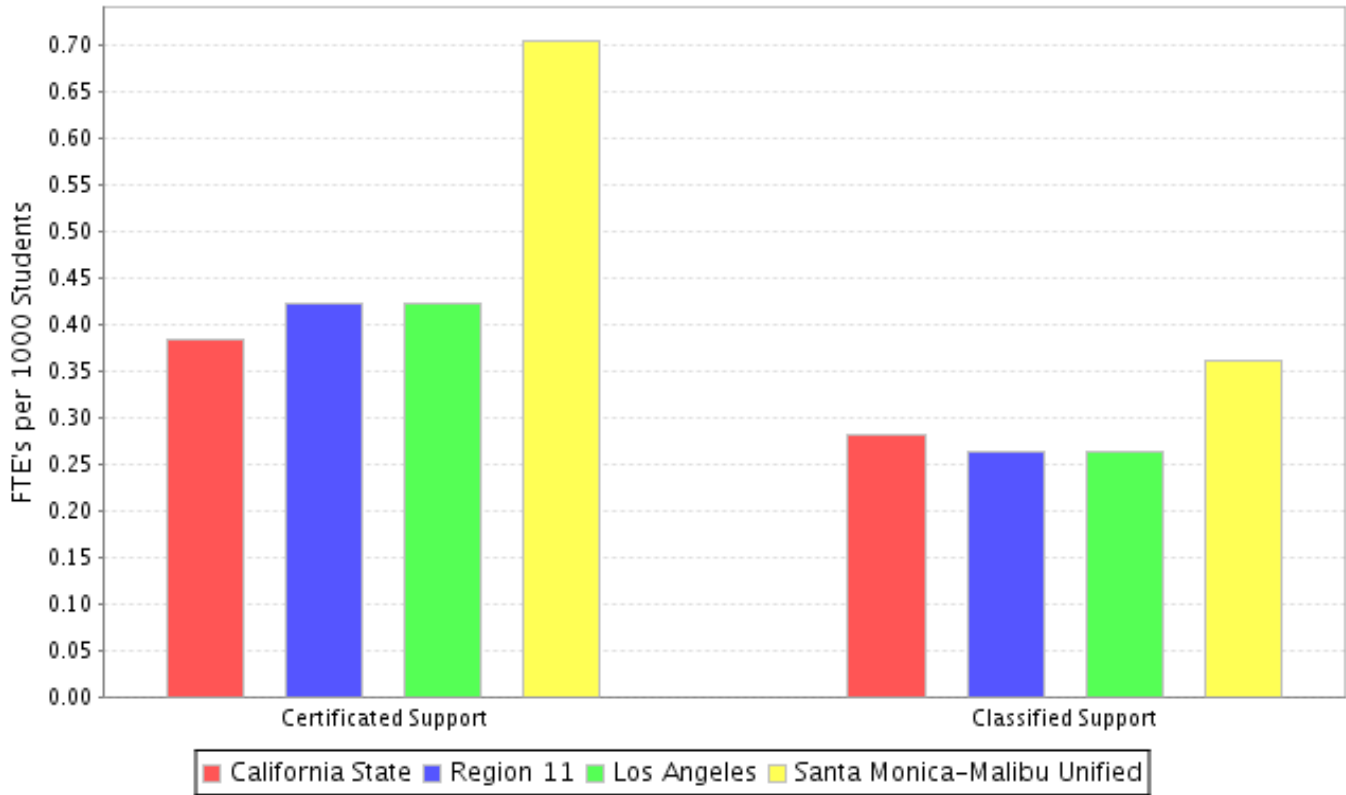

Location	Certificated Support	Classified Support
California State	0.38	0.28
Region 11	0.42	0.26
Los Angeles	0.42	0.26
Santa Monica-Malibu Unified	0.71	0.36

Email Account Availability

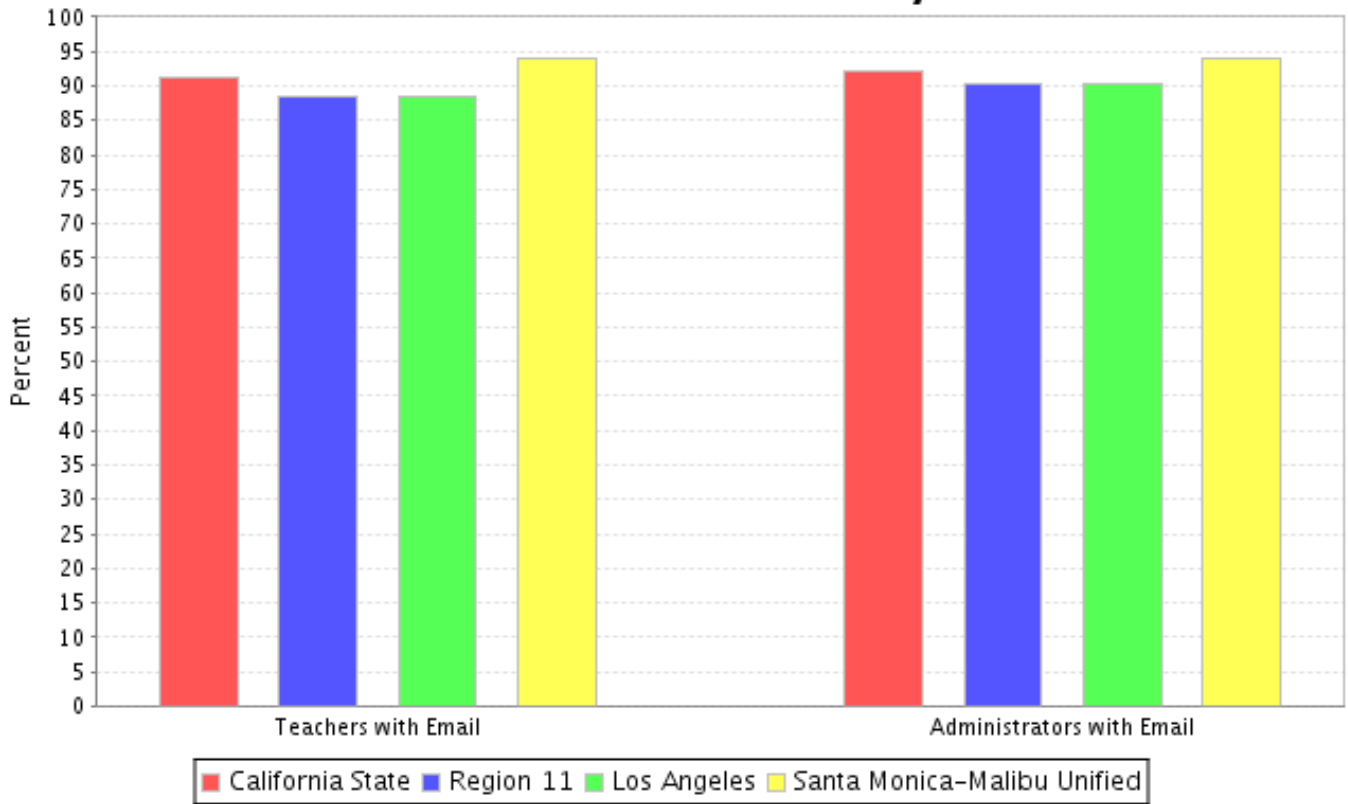

Location	Teachers with Email	Administrators with Email
California State	91.22	92.23
Region 11	88.58	90.27
Los Angeles	88.58	90.27
Santa Monica-Malibu Unified	94.12	94.12

School Technology Survey: Technology Use

Note: This category is only applicable for 2005 and 2006 STS reports.

Administrators Use Technology:

Average Response 1: None, 2: Up to 25%, 3: 25-50%, 4: 50-75%, 5: 75-100%

0.00 0.25 0.50 0.75 1.00 1.25 1.50 1.75 2.00 2.25 2.50 2.75 3.00 3.25 3.50 3.75 4.00 4.25 4.50 4.75 5.00



Location	To Communicate with Office or Other Sites via Email	To Communicate with Parents via Email	To Monitor the Professional Development Needs of their Staff	To Assist with Instructional Strategies Regarding the use of Technology to Improve Pupil Performance	To Analyze and Monitor Student Achievement Data	As a Tool in School Financial and/or Personal Management
California State	0	0	0	0	0	0
Region 11	0	0	0	0	0	0
Los Angeles	0	0	0	0	0	0
Santa Monica-Malibu	0	0	0	0	0	0

Unified



School Technology Survey: Technology Use

Note: This category is only applicable for 2005 and 2006 STS reports.

Students Use Technology For:

Average Response 1: None, 2: Up to 25%, 3: 25-50%, 4: 50-75%, 5: 75-100%

0.00 0.25 0.50 0.75 1.00 1.25 1.50 1.75 2.00 2.25 2.50 2.75 3.00 3.25 3.50 3.75 4.00 4.25 4.50 4.75 5.00



No STS data for the selected year is available for this entity.

Location	Graphically Presenting Materials	Solving Problems and/or Analyzing Data	Corresponding with others via E-Mail and/or Internet	Demonstrations or Simulations	Creating Reports or Projects	Research, using the Internet or CD-ROMs	Accessing Content-Specific Software or Web-based Resources	Pr
California State	0	0	0	0	0	0	0	
Region 11	0	0	0	0	0	0	0	
Los Angeles	0	0	0	0	0	0	0	
Santa Monica-Malibu Unified	0	0	0	0	0	0	0	